# Oakland Daily Evening Tribune.

VOL. XXX. OAKLAND, CALIFORNIA, SATURDAY, NOVEMBER 29, 1890. NO. 121


## "MORE HELL."

### What One Preacher Would Give His People.

A LAY SERMON TO THE HOT GOSPELLERS

**An Inquiry Concerning the Prevailing Religious Dry Rot—Commercial Christianity.**

WRITTEN FOR "THE TRIBUNE."

The Rev. H. H. Rice has fluttered the dove-cotes of the clerical clubs and put them on a line of inquiry and self-examination that may produce results. The Rev. Dr. Chapman was very clear in his own mind as to the cure for the condition of dry rot. He is reported in substance as saying:

The church needs stirring up. It needs a vigorous presentation of the terrors of the law, of the awful agonies of hell and damnation. It needs gifted, experienced evangelists, free lances of Christianity, who will strike lovingly, tenderly, but uncompromisingly, into the hearts of church-attending people the serious danger of their position.

The Rev. Dr. McBride appeared to think it matter for a joke, and agreed with a certain Superior Judge that what we needed was "more hell," while the Rev. H. H. Wikoff was in a condition of painful uncertainty, as will appear from the series of ecclesiastical conundrums with which he concluded:

Do we cherish and magnify temporal prosperity at the expense of spiritual welfare? Are we not getting wonderfully mercenary, and is not church success measured by a full treasury and great members rather than by an enduring spirituality? Do we place too great dependence on evangelists? Do we forget the end in the confusion of the means?

Finally one consecrated donkey thought that the trouble all lay with the newspapers.

I wonder if they will resent it if I tell them that one of the reasons of the dry rot is that they have turned religion into a business. The smug commercial Christianity of the day has no use for people who cannot pay pew rents, and as a natural consequence a great body of the people has no use for it. It may be urged that it is the members rather than the pastors who insist that religion shall be put on a business basis, and this is true, but it does not affect the results. The people laugh when the Shepherd calls. They know they are not welcome and they stay away. Surely the facts observed in Oakland at the time of Mother Woodworth's visitation might put the Shepherd on notice that there is a deep substratum of religious feeling in the community which they have never even scratched and if that is not enough, look at the world-wide success of the Salvation Army. The only two religions bodies that are making any effort today to reach the people are the Catholics and the Methodists and both are growing steadily and fast.

During the last session of Congress Representative Neidringhaus of Missouri, in a speech favoring the retention of the law which forbids the importation of foreign clergymen under the alien contract law, related his sad experience in attempting to get into a fashionable church in Washington. He said:

"As he was a Protectionist, he was in favor of protecting the American preacher. (Laughter.) The clause of the bill was intended not to cover ministers of the Gospel, but lecturers for fashionable churches. He was opposed to fashionable churches anyhow. (Laughter.) He had attempted to get into a fashionable church in Washington a few Sundays ago with his family of little children, and, after waiting a half hour in the corridor, he had to go away. His little daughter had asked him: 'Didn't they know you were a Member of Congress?' (Laughter.) He had replied: 'I don't think they did.' (Laughter.)"

Now let us have some clerical testimony. Father Huntington, the famous Protestant monk of New York, said not very long ago in an address at Chicago:

The masses and the preachers of the great churches ready enough to talk of future happiness, but when it comes to doling out some of the happiness and peace in this world, they are too often dumb. The utterances of the preachers on the social ills of this world are weak and timid. Nor is it because the ministers are hypocrites that this is so, nor yet because the preachers are not awake to the importance of these questions. In most cases the preachers do what they think the wisest. They are dependent for their success, and for the success of the religion they teach, upon the wealth of men who made their money out of the existing order of things; and to speak against social evils means the loss of this patronage and the consequent diminution of their power for good.

Thus it is, gentlemen of the cloth, that some of you spend your time disputing whether you shall retain in your creed as stuff o' the conscience matter which you dare not preach, and others are debating whether a savage may be saved after he is dead, and others still are concerned about candlesticks. The people who care for none of these things pass you by on the other side refusing to take any stock in the desiccated Christianity which you are retailing at so much per measure.

Now I suppose that some one will hold up his hands in holy horror, exclaiming: "Who is this man that is attacking religion?" Well, I have no doubt the same thing was said of Luther, and while I do not pretend to be Luther, nor, in fact, a reformer of any sort, I can see what is going on around me, a faculty in which most of you seem to be wofully lacking. Perhaps you think I am a trespasser, that I am not licensed to preach to the preachers, and if I must save myself from this charge I will do it by quoting a Chicago clergyman, who said: "I would rather be a human sandwich, with the Gospel on my breast and back, and rescue souls, than preach in a frescoed temple to a handful of old men and women who have gone to church so long that they have sacred rheumatism."

A modern church is a very good imitation of a club, and it is frequently quite as exclusive. I find an account of a church to which is attached a gymnasium, a reading-room and a restaurant. And a service was held in it one Sunday at which three laymen spoke, one of them delivering "a humorous sermon full of facts of ancient and modern science, with catchy little anecdotes and sallies of wit." Nor is this the only church which tries to draw by furnishing "attractions." A correspondent declares that many people think they are working for Jesus when they are merely gratifying their own caprices by eating oysters and ice cream at so much a plate. Said a good Christian lady recently: "I haven't been going to church much lately, but I haven't entirely neglected my religious duties, for I have attended half a dozen church fairs at which I have spent a great deal of money to help the good cause." Sarcastic? Oh, no. She really believes that when she patronizes the grab-bag or takes chances in a church fair lottery. She is advancing the Kingdom of Heaven. And why shouldn't she? Church fairs are gotten up to advance the Kingdom of Heaven. That is what they are here for.

The following letter addressed to "My Dear Mamma in Heaven" was found among the mails not long ago:

Dear Mamma—I am so lonesome sins you went to heaven. I want to go to you. The time seams so long. You sad i could come to you. Mrs. Clark is so kind to me, but she is not like you. you sho this to god and send for me sune. My arm hurts me so, and you sad i would be well in heaven. I send a kiss. From your little Dora.

"Except ye be converted and become as little children ye shall not enter into the kingdom of heaven." Wherever the Christian religion has spread, and at all times when it has gained most hold on men, it has been preached not as a system of morals but as a supreme affection. The appeal has not been to men's heads, but to their hearts; to the feminine rather than the masculine side of man's nature. The preacher who cannot renew in himself the simple faith and love of childhood, who is bothered about probation after death, or is much concerned about stained glass windows need not expect to be able to give his people that which he has not, and he must not be surprised if people laugh when he calls for "more hell."

EDWARD F. CAHILL.

## TALK OF THE TOWN.

"Are many letters held for postage?" asked the wanderer of Deputy Postmaster L. T. Farr.

"Yes, quite a number," he replied; "but nothing as compared with the number of newspapers so held. People can't seem to get it through their heads that a one-cent stamp will not carry any sort of a paper. That postage will carry any paper of an ordinary edition, but it is not sufficient to insure the forwarding of most of the Sunday and special editions. The Government provides a two-cent newspaper wrapper, but I don't suppose we sell seventy of them a month.

"Another matter which the people cannot seem to comprehend is that in sending a package they cannot inclose a letter in it without paying letter postage on the entire package. In the registry department we always ask whether there is a letter in the package offered. Generally the people answer in the negative. Then, when the examination of the package is made, as it always is in that department, a letter is found inclosed in a large proportion of instances. The sender who told the fib is then summoned and a good deal frightened when informed that he or she has violated a law of the United States and is liable to a fine of $10. His fine is rarely collected, however, except in the most barefaced cases of violation. In the ordinary business of receiving parcels outside of the registry department we cannot ask whether letters are enclosed or not, and no subsequent examination is made by us, but when the packages are shipped outside of the United States they do not get any further than New York if they contain letters. There clerks are specially employed in examining all packages mailed for foreign countries, and when they come across a letter surreptitiously enclosed they send the package back to the office where it was mailed. People could save themselves a great deal of annoyance and delay by understanding the law in this matter and complying with it.

"If people reading letters would take advantage of their privilege and write on the envelope 'From So-and-So' the government could do away with half the clerks in the Dead Letter office, and it would prevent the loss of a great deal of mail matter which is of no value to any one but the sender and the person to whom it is addressed. Then when a letter was not called for it would be returned at once to the sender without any delay. These are a few simple matters about postoffice business which all the people should know."

A few days ago an advertisement appeared giving notice of the sale of a lot of East Oakland property by order of the heirs of the estate of Moses Frank. William J. Dingee, the real estate agent, was intrusted with the sale. He prepared circulars, got out posters, and hung out the customary red banner. All went well until a perspiring gentleman rushed breathlessly into the real estate office wildly waving one of the circulars:

"I'm not dedt! I'm not dedt!" he shouted. "How you sell my esdade? I haf no heirs—not yet."

"What is your name, my good but excited sir?" asked one of the clerks.

"I'm Moses Frank, an' you don'd forget idt. Ah, ha! You think I was dedt already yet ain't idt? Isaac's the feller. Isaac's dedt—very dedt. I'm Moses, an' I don't want no property sold, heirs or no heirs."

And Isaac was the man who died.

T. L. Barker has just had a new sidewalk laid in front of his property at the corner of Ninth street and Broadway. This property, the old Wilcox block, was built by Captain P. S. Wilcox back in the 60's, and was for many years the show block of the town, being the only three story building. It was new at the time of the great earthquake in 1868, and much speculation was indulged in at the time as to how so tall a building would stand the shock. It stood very well.

An incident of the scare in the building at the time is still remembered by old residents. One of the roomers on the upper floor was a Miss Martha Pennycook. The great shock occurred in the morning just after she had risen from her couch. She rushed into the street clothed only with modesty and a single sheet. The town wag was afterward heard to remark that he had seen Miss Pennycook one sheet in the wind.

## CONTEMPT OF COURT.

**S. S. Smith, a Defaulting Juror Fined.**

S. S. Smith is an old gentleman, resident here for a long time past, has been evading service on a Police Court jury. Officer Phillips made several attempts to corral him and succeeded on Monday last in summoning him on Broadway. Smith, however, did not appear in court, so a bench warrant was issued for his arrest for contempt, and he was arrested last night.

He gave a rambling excuse to Judge Henshaw this morning, but it was not a good one and he was fined $10.

**Street Work Done.**

Superintendent of Streets Wall has notified the Board of Public Works that the grading of Summit street, from Prospect to Central avenues, is completed.

**He Is in Prison.**

R. L. Cochran, the wife beater of the Watts tract, occupied a seat in the Police Court dock this morning. The testimony was not ready, though, and the case was set for Monday.

**Want Fire Protection.**

The residents in the vicinity of Twenty-third avenue have petitioned the Board of Public Works to place a chemical engine in their territory.

**More Diphtheria.**

Two more cases of diphtheria were reported to the Health Officer today, one at 969 Harmon street and the other at 868 Allston street.

**A Bad Fall.**

Mrs. Lancaster of 1662 Webster street, while cleaning windows yesterday afternoon fell into the yard and was badly injured internally. Dr. Patterson is attending the case.

**A Broken Arm.**

While riding a horse yesterday Walter Henderson, 8 years old, was thrown off and broke his left arm just above the wrist. Dr. Young attended the case and set the fracture.

**The Money to be Counted.**

The money in the possession of the city will be counted by the Mayor and the Finance Committee of the Council on Tuesday night.

## LET US EAT.

### But the Question Is, Where to Do It.

FAULTS OF SAN FRANCISCO HOTELS

**No Really First Class Hotel in the City—Hotel Eccentricities—The Inferior Service.**

WRITTEN FOR "THE TRIBUNE."

The California Hotel, which is built upon the site of the old California Theater, will be opened in a few days, and then people who love luxury and have got the means to buy what they please will have a resort worthy of the constant boast made about San Francisco hotels.

Never was boast made with less foundation than this one, that San Francisco is a Paradise for hotels and hotel keepers. It is true that for a cheap meal San Francisco beats the world, and also for a good meal cheaply served, but for a fine meal finely served, or a first-class hotel run in first-class style, San Francisco is about a stand off for Portland or Sacramento. There is good reason for this. Meat, fruit, and vegetables and wine are cheap in San Francisco, but servants are terribly dear and dreadfully inefficient. In New York meat, fish, game, etc., are expensive, but servants are cheap and competent, and, as a rule, are content to pick up their pay from the guests.

In a first-class hotel the average is a servant to each guest, in a very swell hotel the number of servants is double the guest capacity of the house. That is what is the matter with the hotels here. There are not enough servants and those employed are a poor lot, from chief cook to chambermaid.

The new California, which is on a side street, on a bad grade, and sandwiched between a reeking livery stable and a low beer saloon, proposes to remedy this sort of thing and run a first-class house from cellar to garret. They all begin that way, but many fall by the wayside.

Our people pride themselves on being awfully swell when they are stabled at the Palace. Half the dwellers there are hollow frauds. They take a cheap room, pick up lunches where they can, and wear out the leather-seated chairs in the Palace office, which, by the way, is the handsomest hotel office in the world, except the office of the Rose Hotel at Ventura, and that is rather too small for grandeur.

They made a big fuss some time ago about poor Thorn demanding a deposit on spoons sent to a ladies' room. Why, bless your heart, the man had to do something like that to stop the dreadful loss of table ware. People used to go out and buy crackers and canned beef and send down stairs for table service to garnish the banquet. They would retain the spoons to take medicine with and use the table napkins for the purpose of cleaning guns. This is the cold sober fact, strange as it may seem, and that is what has made poor Thorn so cranky for some time.

What do you think of a noble family of five feeding on the portion of one person!

Well, it is done every day in a swell hotel here. I could give the names, but the people are only poor and proud, and there is no sense in hurting their feelings. One boards in the house on the *table d'hote* plan, having meals sent to her room, and the others live outside in cheap rooms and eat off her plate. In this way the family keep up their pride by living a furtive existence. They must bribe the servants for extra dishes or they would be half starved, and the one that lives at the hotel keeps an antiquated rattle trap of a carriage in which she takes a daily crawl through the the park and along Van Ness avenue.

There is another hotel eccentric who eats at the common table and manages to gather enough crumbs into a newspaper at every meal to feed some poor relatives who come to see her daily, carrying a small valise in which they carry off the scraps. She is rather severe on the cold meats and side dishes, but she must be a good sort or she would not take the daily chance of detection or humiliation to keep the wolf of hunger from her poor relatives' cottage. A man never lived who would do such a thing. Men ain't brave enough to risk ridicule for anything. This lady comes of a good family and is a refined and gentle creature. Yet to feed her friends she will sneak a dish of cold meat or rolls into her lap under cover of a shawl and carry the stuff up to her room. I think that the waiters often see her doing it and say nothing to the steward, for even waiters are human beings, if they do put their thumbs into your soup bowl and spill your coffee into the saucer.

In the Palace Hotel restaurant three people can dine for the same price as one. The style is to order a portion for one and service for three or two, as the case might be. The hotel kicks at the practice, yet it is to blame itself. All their food portions are cut three times as large as necessary. Why, the Wild Man of Borneo could not clean up his plate, going straight through the bill of fare. A quart of soup, two pounds' weight of salad, two pounds of fish, a dozen of potatoes in any shape, a couple of pounds of roast, a quart of coffee, three pounds of cheese, one armful of celery, three pounds of bread and half a roll of butter, are the portions, so near as one can judge by the eye. Why, a Missouri Congressman could not eat half the stuff, to say nothing of relishes, dessert, etc. If the Palace restaurant would cut its portions into three and its prices in half it might make some money but some blank fool brought the custom to the house and it will no doubt stay there. No one but a cannibal wants a lot more stuff in front of him than he can eat. They need not be afraid that people would complain if they put less food on the plates. If anyone wanted more of a dish they could easily order it, and a man of sense would sooner pay a dollar for two portions when he wanted all that meat than a dollar for that amount when he did not want it. If they ran things on a right basis this trick of food for one and service for three would soon go out of fashion, and more people would patronize the Palace than do so now.

Another trouble about the San Francisco hotels is that the managers try and run them on two plans, the European and the *table d'hote* plan. Some of the guests board at the restaurants, some at the common table and some get their meals outside or at the lunch counter. The result is that the house does not pay and the reason is that there are not enough people eating, either in the restaurant or the dining room, to make them profitable and under the American plan meals and room being lumped together one does not pay as much for rooms as they would in a house run strictly on the European plan. You can run a dining room cheaply. You provide food for so many guests and if they do not eat it you charge them for it just the same. In a restaurant you must charge twice the dining room rates to make up for what you throw away and do not get paid for.

I once asked Pierre Klein, who has made money out of his restaurant, and who knows how to run his place as economically as any one should, how the Russ House could afford to give such a lavish meal as it did for the price, prefacing the query with the remark that the difference between the price of his cook and theirs and his service and theirs was not enough to explain it.

"Look at my bill of fare," he said "and you will find the explanation. Here are the fish. You see six kinds are on the list. To supply all who may come, I must have plenty of each. More than half my fish will be thrown away, and no one will pay me for it. At the hotel they provide so much for so many, and, whether it is eaten or not, it is all paid for."

"Then, a man can live more cheaply at a hotel?"

"Yes, if he goes to a cheap hotel, but not at a nice hotel."

"Why?"

At a nice hotel service takes the place of fish in a nice restaurant, you see?

"Not exactly."

"Well, you are a man who does not demand much waiting on, but you have to pay as much as the woman whose bell is ringing all day. You have to pay for the service whether you use it or not."

That is what is the matter with the hotels that run on both systems. They have to keep up a double service for one hotel, and they have either to charge all the guests for both sets of service or lose money.

The Occidental Hotel that used to be the best in San Francisco is going in for a cafe. I suppose they thought they had to do something to use up the waste space in the bar and billiard rooms.

How the mighty have fallen. When Mike Balfe ran the Occidental bar it was by long odds the best in town.

SAN FRANCISCO.

## FIRST IN HAYWARDS.

**H. W. Meek Begins the Building of His Street Railroad.**

H. W. Meek has commenced the construction of his street railroad from the Haywards depot to the town of Haywards. The ties and rails are all on the ground, and a large gang of men has been put at work building the road, which has been completed for a quarter of a mile. This piece of road is expected to be operated as a part of the electric motor road from Oakland to Haywards when the latter is completed.

## A LAZARITE MISSION.

**It Is to Be Held at Father McSweeney's Church.**

A mission to be conducted by three Lazarite Fathers of St. Louis, will commence on Sunday at St. Francis de Sales Church, and will last for two weeks. The mission will commence with solemn high mass at 10:30 o'clock, and there will be evening devotions at 7:30 o'clock. Throughout the week days there will be masses at 5 A. M. and 8 A. M. and exercises at 7:30 P. M., and instructions will be given by the fathers at each service. Commencing Tuesday, confessions will be heard at all hours every day.

## NEWARK.

Mrs. C. H. Allen and Mrs. Dickson were the guests of Mrs. F. C. Jarvis on Monday.

Little Belle Jarvis is making a good recovery from her almost fatal accident of last week.

Thanksgiving passed very quietly in Newark. Appropriate services were held in the church, and a peaceful, good time was enjoyed by the people of the pretty little burg.

E. B. Thompson has completed and secured a patent for a new oil burner, which promises to be a very useful invention. It can be utilized for manufacturing purposes, for cooking, or in supplying motor power, at a very slight expense.

Everybody coming into town comments upon the fine condition of the roads. They are smooth, level, and well kept, and a decided contrast to the gravel heaps through which people have to travel when forced to go beyond the limits of this road district.

The Public School children gave an excellent entertainment in Newark Park on Wednesday evening. There was a good attendance, and an admirable programme was rendered, the young people acquitting themselves with great credit throughout it.

Mrs. H. Vallette, who was last May the guest of Mrs. Caleb Haley at Newark for some time, has sent from her home in New York a beautiful box of handsome articles as a donation to the bazar soon to be given by St. James' Church. Mrs. Vallette retains delightful recollections of her sojourn in Newark.

Four very handsome and unique cars have just been completed at Carter's shops here. They are for the electric motor road in Portland, Oregon. At first glance they look like unusually large dummy cars for a cable road, having two long seats running lengthwise and facing outward, with an aisle between the backs. By simply turning the seats over, however, for which purpose they are in sections, and pulling down windows from a sash above, the whole car is completely enclosed and makes a handsome and entirely weather-proof close car, not differing in any essential from the ordinary horse car. The car is the invention of Mr. J. Low, the well-known San Francisco mining expert.

**The End is Near.**

Dr. Trembley's condition was much worse again this morning and the expectation is that he will live but a very short time. Dr. Pinkerton says his patient is losing his mind very rapidly, and it is now hard to make out what he is trying to say. The physician thinks Dr. Trembley's death is near at hand.

**Mr. Dingee Is Satisfied.**

The auction sale by W. J. Dingee this afternoon of unimproved real property in East Oakland, belonging to the estate of the late Isaac Frank was not completed at the press time of THE TRIBUNE. The lots brought fair prices.

**Recommended for Mercy.**

Michael Dean was this afternoon convicted of an assault with a deadly weapon on J. W. Kidd. The jury recommended him to the mercy of the court.

**Collected for Taxes.**

During the month of November County Tax Collector Barber collected $120,000 for taxes.

**Claims the Title.**

John C. Klumpke has sued D. Bruns to quiet title to a lot on Park avenue near San Pablo avenue.

**A Good Change.**

Artificial stone paving is being substituted at Ninth and Broadway for the old asphaltum.

**Myron Whidden's Bond.**

Myron Whidden, County Auditor elect, has filed his official bond in the sum of $20,000 with J. J. Hanifin and Sarah A. Whidden as sureties.

**Berkeley Choral Society.**

The Berkeley Choral Society is studying the scriptural idyll, *Rebekah*. Thomas Richard is the present leader.

**Mary Dorman Acquitted.**

Mary Dorman was tried this morning in the Police Court for battery and acquitted.

## A DULL MARKET.

### Villard Arrives, but Will Not Talk.

BANKS INCREASE THEIR RESERVES.

**The Market Closes Weak at New York. Silver Holds Up to a Good Figure. Prices.**

WALL STREET, November 29.—All the vim and animation seemed to have gone from the stock market this morning. There was in the opening figures a continuation of the drooping tendency of yesterday afternoon. The first prices show fractional losses. The downward movement reached the limit, however, and the changes among the active stocks in the early trading were in all cases insignificant. The tendency was downward at first, but it soon changed. Sugar refineries, after opening, up 1 at 58⅛, further advanced to 60, but immediately fell to 57¾. North American, which was the one strong spot in the regular list, showed marked strength.

VILLARD ARRIVES.

NEW YORK, November 29.—Henry Villard arrived at Hoboken this morning on the steamer Aller from Bremen. He seemed in an excellent humor. There were assembled on the pier to greet him, a couple of dozen friends, most of them prominent Wall street men. Among them were several North American directors. All said they had no fear but he would right matters in a short time. Villard was questioned about the prospects of Northern Pacific and North American. "I dont know" he said, "I've had an excellent time in Europe, enjoyed myself immensely and had a fine voyage. That's all I have to say at present." Nothing whatever could be elicited from Villard regarding the financial entanglements in which his railroads and other enterprises are involved.

THE WEEKLY BANK STATEMENT.

NEW YORK, November 29.—The weekly bank statement shows that the reserve has increased $293,000. The banks now hold $380,000 in excess of the legal requirements.

Bar silver, $1 06¾.

The strength in the market completely disappeared after 11 o'clock and material losses were suffered in all the active stocks. Before the close of business St. Paul, Lackawanna, Union Pacific, and Atchison showed the most animation.

## A THRESHING MACHINE TRUST.

**An Organization Which Will Combine $20,000,000 of Capital.**

CHICAGO, November 29.—A local paper says the threshing machine men of the country are forming a trust. It is known that a temporary organization has been formed by representative men in that business, and that very soon articles of incorporation will be filed, covering a combine with a capital stock of at least $20,000,000. A secret meeting was held yesterday afternoon at which the general features of the contemplated combine were discussed.

**Bankers Fail.**

PITTSBURG, November 29.—A dispatch from Ebensburg, Pa., says that Johnston, Buck & Company, bankers, have closed their doors. Their assets and liabilities are not known.

The failure is the result of that of Jamison & Co., the bank's correspondents. The statement is not yet made public, but the firm expects to be able to pay all the depositors in full. The heaviest loser is the County Treasurer, who has a deposit of $20,000 in the bank.

WORSE THAN THEY THOUGHT.

PHILADELPHIA, November 29.—The failure of B. K. Jamison & Co. divided the attention of the street this morning with the startling publication of John A. Baker, Jr.'s gigantic forgeries. The general opinion seems that the failure of Jamison & Co. will be worse than at first reported. The firm is said to have been a large borrower lately and several financial institutions in this city are thought to have been heavily hit. The liabilities of the firm are variously estimated at $50,000 to $1,500,000, but such estimates are the merest guesswork. Beyond the statement given last night no information in regard to Baker's enormous speculations will be made public by the absconder's family. The general impression is that Baker has made good his escape from the country and will not be apprehended.

**Rang the Bells.**

VIENNA, November 29.—A series of shocks of earthquakes were felt in Gaunersdorf, lower Austria, today. Some were very severe. Houses oscillated and the spires of the churches swung, causing the bells to clash. The inhabitants of the town were panic stricken, and fled to the open country.

**Today's Racing.**

GUTTENBERG, November 29.—Three-quarters mile—Capulin won; Ballston, second; Facia B. third. Time, 1:15¼.

Eleven-sixteenths mile—Evangeline won; Catsirm, second; Servitor, third. Time, 1:10½.

Mile—Jackstaff won; Zornelia, second; Persuader, third. Time, 1:51¼.

**Will Pay in Full.**

MINNEAPOLIS, November 29.—A Duluth special says the private bank of Hall & Co. closed its doors this morning temporarily. In a run yesterday $30,000 of its $70,000 of deposits were drawn out. No runs were made on other banks. The bank expects to pay in full.

**The Cherokee Strip Cleared.**

KANSAS CITY, Mo., November 29.—Hon. E. M. Hewins of Cedarville reports the cattle practically all off the Cherokee Strip, and when the sun sets tomorrow night the closest inspection will fail to show a single instance where President Harrison's order has been disobeyed.

**Kalakaua's Trip.**

WASHINGTON, D. C., November 29.—The Secretary of State is informed that the United States ship Charleston sailed from Honolulu for San Francisco, having King Kalakaua aboard. He makes the trip for the benefit of his health. The vessel is expected in San Francisco by the 5th proximo.

**The Silver Committee.**

WASHINGTON, November 29.—A. J. Warner, Chairman, and Lee Crandall, Secretary of the National Executive Silver Committee, gave notice that a meeting of the committee will take place in this city December 10th.

**August Belmont's Funeral.**

NEW YORK, November 29.—The funeral of the late August Belmont was conducted in the Church of the Ascension today. The edifice was crowded. The pall bearers included Ex-President Grover Cleveland and Governor Hill.

**A MARRIED WOMAN'S SUIT**

**Against a Prominent Man for Breach of Promise.**

CHICAGO, November 29.—Two suits, one for $50,000 and the other for $100,000 damages have been begun in the Circuit Court against Robert A. Davis, a man of considerable wealth, residing in South Chicago. In the first case Mrs. Matilda Bruns and her husband sue Davis for alleged libel. The second action is brought by Mrs. Bruns individually for breach of promise of marriage and seduction. Davis was formerly Premier of Manitoba, Canada.

**Rescued All Hands.**

NEW YORK, November 29.—The German steamer Standard, Captain Sanger, from Hamburg, has arrived and reports that on the evening of the 19th inst. she sighted a vessel showing a signal of distress. She found her to be the bark Claudine, from Miramichi for Larne, waterlogged. She launched a boat after much difficulty and rescued all hands, thirteen men, and brought them here.

**Grain Markets.**

SAN FRANCISCO, November 29.—Wheat, buyer '90, $1.32; season, $1.42½. Barley, buyer season, $1.51½.

**Dry.**

SAN FRANCISCO, November 29.—Forecast, fair weather.

## SHORT OF TROOPS.

### Texas, Arizona and New Mexico Are Left Unprotected.

**The Messiah Craze Extending in the Indian Territory—The Osage and the Blanket Indians Get [illegible].**

ARKANSAS CITY, KAN., November 29.—A trader from the Osage Reservation says the Osage Indians have begun the ghost dance, and are very ugly and insolent. They are well armed and the richest and most powerful tribe in the Territory, outside of the Five Nations. The agent has asked for assistance.

NOT ENOUGH TO GO ROUND.

ST. LOUIS, MO., November 29.—A telegram from Fort Sill calls attention to the fact that troops are being drawn away from the west and southwest to Dakota, leaving the inhabitants in Texas, New Mexico and Arizona exposed to danger from the wild, fierce tribes.

The Blanket Indians in the Southwestern part of the Indian Territory have caught the "Messiah" craze and are dancing.

THE NAVAJOS UNEASY.

FORT WINGATE, November 29.—Rumors are current of a probable uprising among the Navajo Indians, owing to the sudden departure of the Sixth Cavalry. Others report them as very insolent and overbearing. They are holding large dances and it is believed the Messiah craze has reached them. They are holding a dance near the limits of the post, led by medicine men. Ranchers report that cattle are being killed, horses stolen and cowboys attacked.

## THE NICARAGUA CANAL.

### The Progress of the Work Reported by the Manager.

**A Large Plant of Dredgers—Cutting a Channel—An Entrance to the Harbor of Greytown.**

SAN FRANCISCO, November 29.—A letter was received this morning by Captain Merry from Captain George Davis, general manager of the Nicaragua Canal, detailing the facts concerning the progress of the work. The loss of the dredger, Ferdinand De Lesseps, previously reported, is alluded to, and Captain Davis says it was one of the oldest dredgers of the Slaven plant. There are still five dredgers from the old Panama Canal plant, all of which are better than the dredger lost at sea. There are also now at Greytown two suction dredgers, the property of the North American Dredge Company, which are adapted to work on the bar. Still, another dredger is being completed in Scotland, which will prove a powerful adjunct. This can work on the bar in rough weather and is consequently styled "Sea dredger." It is expected that this dredging plant will be sufficient to complete all the work to which it is adapted on the eastern side. Captain Davis also writes that the substance of the last report received from Chief Engineer Menocal from Greytown that the City of Paris has been set at work cutting a furrow from the inner harbor toward the inner bar. The result of this will be the opening of a channel permitting the entrance of vessels of fourteen feet draught. Menocal expected that within a fortnight from the time his letter left Greytown this first preliminary to opening would be completed. As soon as that was done it was his purpose to place one suction dredger in the channel and use that in deepening and widening the artificial channel, which he expected to make immediately to the westward of the jetty. It is being extended as the material for it arrives. The channel proper, which was opened by natural causes after the breakwater had been extended some 600 feet is further to the westward a half mile or so. By means of the channel an entrance is effected for vessels of eight or nine feet draught.

## A REAPER AND MOWER TRUST.

**Another Organization Ready to Gouge the Public.**

CHICAGO, November 29.—It is understood that a meeting will be held here shortly to perfect the organization of the American Harvester Company, recently organized in this State. It is a combination of all the reaper and mower establishments in the country, with a capital of thirty five millions, making it one of the greatest combinations in the country. It will employ 15,000 men. The aggregate value of its property is $70,000,000. Its promoters say they propose to reduce the cost of manufacture and the price to the farmer. They will also manufacture binding twine extensively and sell it at a reduced cost.


LINCOLN PARK LOTS on Piedmont cable, on easy terms. Laymance & Co., 466 8th st.



LINCOLN PARK LOTS on Piedmont cable, on easy terms. Laymance & Co., 466 8th st.


## GLADSTONE REPLIES

### To the Manifesto Issued by Parnell.

LABOUCHERE'S OPINION OF PARNELL.

**The Political Conference at Hawarden. Gladstone Charges Parnell With Bad Faith.**

LONDON, November 29.—Gladstone and Morley both dispute Parnell's version of the negotiations between them in regard to Home Rule and other matters concerning Ireland, and they will at an early date publish statements. Sexton and Healy are taking the opinion of each member of Parliament as to the advisability of the organization of a movement for an alliance of Anti-Parnellites with Gladstone. In an interview today, Henry Labouchere, member of Parliament and editor of *Truth*, said it would be charitable to suppose Parnell mad. It is impossible to suppose that a sane man with any sense of honor or patriotism would issue a manifesto so dishonoring to himself and so injurious to his country's cause.

PARNELL'S TACTICS.

LONDON, November 29.—The *Pall Mall Gazette* says Parnell intends to start for Ireland tonight to evade a definite declaration by the Parnellite members of the Commons on the question of the leadership. When the vote is taken on Monday, Parnell will treat that portion of his followers who remain attached to him as the real Irish party, and cut the deserters off. Forty-four members receive pay through Parnell who retains absolute control of the fund for the payment of Irish members.

SHIFTED TO IRELAND.

LONDON, November 29.—The manifesto issued by Parnell will effect no change in the position of his supporters and opponents among the Irish Members of Parliament, but will give the poll to be taken at the meeting of Nationalists on Monday a final and decisive character. The manifesto shifts the scene of the conflict to Ireland. After Monday, county conventions will be held in Ireland to ascertain the opinions of the Nationalists and the clergy.

GLADSTONE'S REPLY.

Gladstone has issued a reply to Parnell's manifesto, in which he denies in toto the statements made by the Irish leader in regard to the retention of Irish members in the Imperial Parliament, the settlement of land or the agrarian difficulties in Ireland, the control of the Irish constabulary and the appointment of the Judiciary in Ireland. Gladstone says he will not apply a single epithet to Parnell, not being his judge. He believes, however, that he should, by his course in the matter of the special commission appointed to investigate the charges made against Parnell and the throwing out of the Pigott letters, be had no indisposition to do Parnell justice.

THE VISIT TO HAWARDEN.

Gladstone then comes to recital of the proposed, alleged by Parnell in his manifesto to have been made to him during his visit to Gladstone at Hawarden last November in regard to the intended proposals with regard to home rule in the event of the Liberal party winning at the next general election. Gladstone declares that no single suggestion was offered by him to Parnell, either as a formal or a final one. The conversation then held was a statement perfectly free and without prejudice of the points on which Gladstone or such of his colleagues as he could influence were inclined to believe the Home Rule plan of 1886 could be improved, and concerning which he was desirous to know whether any serious objection had arisen in the mind of Parnell. To none of these suggestions did Parnell raise any serious objection. Gladstone denies that he made the statements which Parnell's memory ascribes to him, or anything substantially resembling them, either as to the retention of the Irish members in the Imperial Parliament or the settlement of the land question or the agrarian difficulties or the control of the police. The conversation between them was strictly confidential.

A SERIOUS CHARGE.

To publish even a brief account was to break the seal of confidence, which alone renders political co-operation possible. Every suggestion made to Parnell was from written memoranda, to which Gladstone can refer. Neither Parnell nor himself were bound by the conversation to absolute acceptance of the proposals canvassed. During the year that has since elapsed he never received from Parnell any intimation of alteration of his views regarding any of them. In conclusion, Gladstone says he always held, both in public and private, that the National party of Ireland ought to remain entirely independent of the Liberal party of Great Britian. It is their duty and his duty conformably with the spirit of Grattan and O'Connell to study all adjustments in the great matter of Home Rule, which may tend to draw to their side moderate equitable men. But for him to propose any measure except such as Ireland could approve on the lines already laid down would be fatuity as regards himself and treachery to the Irish nation, in which, even by the side of Parnell, he can claim to take an interest.

DAVITT'S SHARP TALK.

LONDON, November 29.—Michael Davitt was interviewed regarding politics and said that Parnell's manifesto was a last desperate move. "I do not see how he could have struck Ireland a worse blow. He is furious against the majority of his party, and in his anger against them and Gladstone's letter he runs amuck. According to him, a number of members of his own party are false, and Gladstone and the English Liberal wirepullers are scheming against him.

THE AMERICAN DELEGATES.

INDIANAPOLIS, November 29.—O'Brien, Dillon, O'Connor, Harrington, Gill and Sullivan arrived at noon en route for Chicago, and stopped six minutes. O'Brien, speaking for the whole party, said they were not prepared to say anything regarding Parnell's letter.

**W. H. Creed's Estate.**

The estate of W. H. Creed, deceased, has been appraised at $62,663.

**How Sweet of Her.**

*New York Evening Sun.*

"They're after me," sang Chappie, reminiscently.

"Oh, what a wild goose chase!" remarked the fair young thing.

## THE HORSE WHIP.

### Mrs. David Howell Uses It On M. H. Murphy.

SHE DECLARES THAT HE SLANDERED HER.

**The Woman's Husband Incites the Assault and Watches While His Wife Strikes.**

An enraged woman with a horsewhip attacked M. H. Murphy, a carpenter on Broadway, just south of Seventh, this afternoon, and caused great excitement in one of the saloons in the neighborhood.

The participants in the affair were David Howell, a stair builder, and his wife and Murphy, the man who was attacked. Howell and Murphy were arrested on a charge of battery and Howell was released on bail.

The assault grew out of a charge that Murphy had insulted Mrs. Howell by circulating false rumors as to her chastity and had written an insulting letter to her. Just before 1 o'clock this afternoon Howell and his wife were at the corner of Seventh street and Broadway in front of Osgood's drug store. He left his wife with a friend, and after removing his coat, walked down Broadway to the saloons just below Seventh street. He looked into the first one, and then entered the second. Presently he came out and returned to his waiting wife, saying: "Emma, come with me."

The two walked to the saloon at 838 Broadway, in which Murphy was sitting, and Mrs. Howell entered and stepped up to Murphy, quietly drawing a good-sized horsewhip from under her wrap, she brought it down with force on Murphy's head and followed it up with a shower of blows. Murphy ran behind the counter and the woman followed, striking him with the butt end of the whip on the face and back. Murphy dodged around the room, but the woman was close behind him, and continued the chastisement. As he ran out into the street he slapped her on the face and ran into Mr. Howell.

The two men at once clinched, and as they were struggling Mrs. Howell followed up her beating. Police Officers Barnett and Crafts were attracted by the crowd and arrested the two men on charges of battery. Howell bailed himself out, but Murphy was forced to remain in jail for want of the necessary coin.

Howell early this morning applied to a friend for the loan of a revolver. It was promised him at noon, but when he returned for it the friend suspected something wrong and refused to give it to him. Then Howell and his wife hunted up Murphy and the wild scene ensued.

A TRIBUNE reporter saw Murphy in his cell in the City Prison this afternoon and he appeared loth to say much of the matter. "The whole case grows of jealousy," said he. "I hope God may paralyze me if I have separated Howell's wife from him. About a year ago I lived at Howell's, and it was then that the latter got jealous of me. He went on a spree one time and I went over to San Francisco, and when he returned his son-in-law, Mr. Cohen, and his daughter, Mr. Cohen's wife, were in one room, and I was in the dining room. It seems Howell was looking through the window and saw his wife come in and speak to me, and that night they quarreled all night. The next day I left the house after paying my bill, and Howell went to a saloon and took a drink with me. I have frequently passed Howell's house, and every time I see Mrs. Howell she shouts out disrespectful things to me. I had no idea the woman would beat me as she did, for there was no cause for it. If she says she got an insulting letter from me She will have to prove it in court, for I never sent one through the mail to her in my life."

Murphy would not deny that he had written a letter, however, but says if he did so they will have to prove it.

Captain Howell was seen at his home, 323 Fifth street by a TRIBUNE man. He said he regretted that both he and his wife had been brought into notoriety. He stated that for the sake of his children and for the sake of his wife's good name he had urged her publicly to thrash the man who sought to ruin her reputation and wreck his home. Mr. Howell said that nearly a year ago Murphy became a roomer in his house. He was always treated kindly and, in fact, was deemed one of the household. Finally he became infatuated with Mrs. Howell, and commenced to be free in his remarks, and Howell ordered him to leave the house. Murphy secured a room in a house around the corner, and openly declared that he would ruin Howell's home.

Almost every day he would watch the house, and when Mrs. Howell went out would follow her. She resented his advances, told him that he was a scoundrel, and declared that she would cause his arrest if he persisted in annoying her. Murphy, however, continued his annoyances, and asserted that he would win the affections of Mrs. Howell if it cost him his life. Then he commenced to write notes to the wife, never, however, signing his name. These notes he would slip under the door of the house and they would be found by some of the family. The notes contained most scandalous charges against Mrs. Howell. She was accused in them of infidelity and all manner of crimes. Mrs. Howell told her husband about the notes, and they decided that a stop must be put to the persecution at once. Howell purchased the horsewhip this morning and gave it to his wife. Together they found Murphy and at the request of her husband Mrs. Howell publicly thrashed him.

## LOCAL BREVITIES.

C. Melquelud is improving his property on Sixteenth street by the erection of a store.

**Gutted By Fire.**

The harness store of Ed. Bernard, on Eighteenth avenue and Fourteenth street took fire at 8 o'clock on Wednesday night and was completely gutted. The loss is $1000, half of which is covered by insurance.

**Punished Enough.**

M. Parmraira, W. Nelson, W. Johnson and Patsey O'Toole, the quartette arrested on Monday for throwing stones at Chinese, were liberated yesterday, Judge Henshaw suspending judgment because they had already been five days in prison.

**A Disputed Title.**

E. M. Lawrence has brought a suit against James Stanley as administrator of the estate of Adelaide Lawrence, deceased, to quiet title to a lot on San Pablo avenue, near Dalton street, in Oakland township.

**An Expensive Dispute.**

Tom Hanson and M. Moran, whose political dispute on Tuesday evening led to their arrest for battery, forfeited $10 each in the Police Court yesterday morning.

**A Poor Excuse.**

W. Ardell, the diamond thief, will be examined tomorrow. Although the jewelry was found in his pockets when he was arrested he denies the theft and says there is some mistake.

**Mischievous Boys.**

Contractor Perine has notified the police that boys are destroying the new pavements he is laying at Adeline and Sixteenth streets.

**A Turkey Dinner.**

Sheriff Hale gave the prisoners in the County Jail a turkey dinner on Thanksgiving day.


**One Norman L. Monroe,**

The literary pirate of NEW YORK, and the owner of a steam launch, wants to race it against Jay Gould's launch, the *Surprise*. He is not content to race on equal terms, but proposes to borrow money at the Collateral Bank, 15 Grant avenue, near Market street—the best place in the city.



LINCOLN PARK LOTS on Piedmont cable on easy terms Laymance & Co., 466 8th st.

## SUN AND TIDE TABLE.

| | H. W. Small. | H. W. Large. | L. W. Small. | L. W. Large. | Sun R. | Sun S. |
|---|---|---|---|---|---|---|
| 29 | 0.28 PM | 8.[illegible] AM | 8.01 PM | 6.57 AM | 7.05 | 4.51 |
| 30 | 1.05 PM | 8.[illegible] AM | 8.41 PM | 7.37 AM | 7.07 | 4.51 |
| | Small. | Large. | | | | |
| Dec 1 | 1.35 PM | 4.[illegible] AM | 9.24 PM | 8.47 AM | 7.08 | 4.50 |
| Dec 2 | 2.17 PM | 5.[illegible] AM | 10.05 PM | 10.01 AM | 7.09 | 4.50 |
| Dec 3 | 3.38 PM | 6.[illegible] AM | 10.[illegible] PM | 11.10 AM | 7.10 | 4.50 |
| Dec 4 | 5.22 PM | 6.[illegible] AM | 11.41 PM | 0.09 PM | 7.11 | 4.50 |
| Dec 5 | 5.58 PM | 7.[illegible] AM | 0.00 AM | 1.03 PM | 7.11 | 4.50 |

## STEAMER MOVEMENTS.

TO ARRIVE.

| NAME. | FROM. | DATE. |
|---|---|---|
| Columbia | Portland* | Nov 29 |
| Pomona | San Diego* | Nov 30 |
| Corona | Eureka | Nov 30 |
| Acapulco | Panama | Dec 1 |
| State of California | Portland* | Dec 2 |
| Eureka | San Pedro* | Dec 2 |
| Walla Walla | Victoria* | Dec 3 |
| Humboldt | Eureka | Dec 4 |
| Tillamook | Mexico | Dec 4 |
| Santa Rosa | San Diego* | Dec 4 |
| Oregon | Portland* | Dec 5 |
| China | China and Japan | Dec 6 |

TO DEPART.

| NAME. | FOR. | DATE. |
|---|---|---|
| Santa Cruz | San Pedro* | Nov 30 |
| Umatilla | Victoria | Dec 1 |
| Columbia | Portland | Dec 1 |
| Pomona | San Diego* | Dec 2 |
| San Jose | Panama | Dec 3 |
| Corona | Eureka | Dec 3 |
| State of California | Portland and Astoria | Dec 4 |
| Australia | Honolulu | Dec 5 |
| Gaelic | China and Japan | Dec 6 |
| Walla Walla | Victoria* | Dec 6 |
| Santa Rosa | San Diego* | Dec 6 |

*And way ports.

## SHIPPING INTELLIGENCE.

SAN FRANCISCO......NOVEMBER 28TH, 1890.

**Arrived.**

FRIDAY, Nov 28.

Haw stmr Australia, Houdlette, 7 days from Honolulu; pass and mdse, to J D Spreckels & Bros.

Stmr Alcazar, [illegible], 48 hours from San Diego; ballast, to [illegible] White.

Stmr Santa Cruz, Tribolo, 60 days from San Pedro; produce, to Goodall, Perkins & Co.

Stmr Tillamook, Le Ballister, 7 days from Magalan; ballast, to Livingstone, Clark & Co.

Stmr Umatilla, Holmes, 61 hours from Victoria, etc; pass and mdse, to Goodall, Perkins & Co.

Bark Aureola, Brannan, 17 days from Seattle; 1250 tons coal, to Oregon Improvement Co.

Bktn S G Wilder, Griffith, 24 days from Honolulu, pass and sugar, to Williams, Dimond & Co.

Bktn W H Dimond, Drew, 24 days from Honolulu; pass and mdse, to J D Spreckels & Bros.

**Cleared.**

FRIDAY, Nov 28.

Stmr Santa Rosa, Alexander, San Diego; Goodall, Perkins & Co.

Stmr Humboldt, Jessen, Eureka; Searles & Stone.

Br ship Ben Dorran, Campbell, Queenstown; Pacific Coast Elevator Co.

Br ship Dunbarton Rock, Donovan, Dunkirk; G W McNear.

Ship Richard III, Conner, Seattle; R Dunsmuir & Sons.

**Sailed.**

FRIDAY, Nov 28.

Stmr Santa Rosa, Alexander, San Diego.

Stmr Oregon, Poleman, Astoria.

Stmr Gipsy, Plummer, Santa Cruz, etc.

Stmr Greenwood, Fagerlund.

Schr Nettie Sundborg, Sundborg, Bihlers Point.

Schr Reliance, Hansen.

## BORN.

BORNSTEIN—In San Francisco, November 26, to the wife of Sigmund Bornstein, a daughter.

SORENSEN—In San Francisco, November 25, to the wife of William Sorensen, a daughter.

## MARRIED.

GREANY-TULLY—In San Francisco, November 27, William F. Greany and Nellie C. Tully.

HELGESSON-LYNN—In San Francisco, November 27, Albert Helgesson and Fannie Lynn.

McMAHON-CLISHAM—In San Francisco, November 16, William A McMahon and Maggie E. Clisham.

NEITHARDT-ANDERSON—In San Francisco, November 22, Henri Neithardt and Anna Charlotta Anderson.

POOL-FOLEY—In San Francisco, November 27, Joseph E. Pool and Nellie Foley.

VIEIRA-ROLLINS—In San Francisco, November 22, John J. Vieira and Eva Rollins.

SELLER-SKIPPER—In San Francisco, November 26, James Seller and Emily Skipper.

WOLLARD-HEFFERNAN—In San Francisco, November 27, William H. Wollard and Mary Heffernan.

## DIED.

BARRON—In San Francisco, November 28, Captain James Barron, aged 62 years.

CASSIN—In Temescal, November 28, John, beloved husband of Catherine Cassin, a native of Dublin, Ireland, aged 70 years.

☞ Friends are respectfully invited to attend the funeral TO-MORROW (Sunday) at [illegible] A. M., from his late residence Telegraph and Fifty-seventh, Temescal, thence to Sacred Heart Church, where a requiem high mass will be celebrated for the repose of his soul, commencing at [illegible] o'clock. Interment St. Mary's Cemetery.

KROGER—In San Francisco, November 28, Catharina Elizabeth Kroger, a native of Germany, aged 4 years, 3 months and 27 days.

MUNCY—In San Francisco, November 28, Allie Muncy, aged 25 years and 4 months.

NELSON—In San Francisco, November 28, Bridget A. Nelson, a native of Ireland, aged 48 years, 10 months and 2 days.

RUSSELL—In San Francisco, November 28, Catherine Russell, a native of Ireland, aged 41 years.

*Schilling's Best — Eat, drink — about these things*

# How's Your Liver?

Is the Oriental salutation, knowing that good health cannot exist without a healthy Liver. When the Liver is torpid the Bowels are sluggish and constipated, the food lies in the stomach undigested, poisoning the blood; frequent headache ensues; a feeling of lassitude, despondency and nervousness indicate how the whole system is deranged. Simmons Liver Regulator has been the means of restoring more people to health and happiness by giving them a healthy Liver than any agency known on earth. It acts with extraordinary power and efficacy.

**NEVER BEEN DISAPPOINTED.**

As a general family remedy for Dyspepsia, Torpid Liver, Constipation, etc., I hardly ever use anything else, and have never been disappointed in the effect produced; it seems to be almost a perfect cure for all diseases of the Stomach and Bowels.

W. J. McELROY, Macon, Ga

Gold Medal Paris, 1887

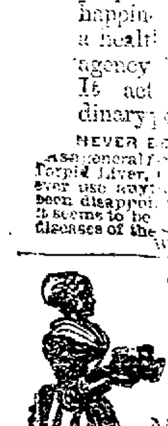

**W. BAKER & CO'S Breakfast Cocoa**

Is absolutely pure and it is soluble.

*NO CHEMICALS*

are used in its preparation. It has more than three times the strength of Cocoa mixed with Starch, Arrowroot or Sugar, and is therefore far more economical, costing less than one cent a cup. It is delicious, nourishing, strengthening, EASILY DIGESTED, and admirably adapted for invalids as well as persons in health.

Sold by Grocers Everywhere.

**W. BAKER & CO., Dorchester, Mass**

# GOLD COIN

WILL PAY YOU BUT 3 PER CENT IF placed in the Savings Bank; but the advance of price in Broadway Terrace will pay you 100 per cent per annum.

CARNALL-FITZHUGH-HOPKINS CO., 624 Market street, S. F., Or to E. W. WOODWARD & Co., 902 Broadway Oakland.

## THE OLDER BOYS AND GIRLS.

**Association of Graduates of the Oakland High School.**

The following letter has been addressed to the members of the Alumni Association of the High school:

The tenth annual re-union of the association will be held at Washington Hall, East Oakland, on Friday evening, December 19th, commencing at 7:45 o'clock. The Executive Committee, at several recent meetings, have had a full discussion regarding the character of entertainment to be provided for the Alumni.

It has been felt that a High school party does not in all respects fulfill the requirements, as demanded, and it is very generally believed that the coming affair should be more definitely distinguished as an Alumni re-union, appealing in a greater degree to old associations. Therefore the committee have determined, that while all of the programme should be of general interest, still parts of it should recognize strongly the earlier classes.

The exercises, as now contemplated, will consist of several musical numbers, an old time song, a short farce or comedy, and two or three short, interesting addresses by prominent representatives of the older graduates. The High school objectively and subjectively will be referred to. Some brief remarks may be made by the President. Refreshments and informal dancing will thereupon follow.

It is earnestly hoped that the attendance will be large; that all will, by their presence, strive to make the occasion a success and that it will, in fact, be a gathering of and for all the classes, and pleasurable as well as profitable.

FREDERICK S. STRATTON, President.
WILL C. SMITH, Secretary.

The officers of the Association are the following: President, F. S. Stratton; Vice-President, Herbert E. Kellogg; Secretary and Treasurer, W. C. Smith. Executive Committee—Miss Elsie Lee, Mrs. Charles Comstock, Birdie Collins, Will A. Fine, Fred Lane, Ben Marx.

## BENEVOLENT WORK.

**All the Receipts of a Society Expended for Charity.**

The Oakland Benevolent Society, the long established and trusted agent of the benefactions of the people of Oakland, held its annual meeting on the 17th of November, at the rooms of the Associated Charities. President E. W. Playter occupied the chair.

The Secretary's and the Treasurer's reports were read by M. T. Holcomb. The total receipts were $1806 49 and the disbursements $1757 07. With the sole exception of a charge of $15 40 for printing the necessary blanks and circulars all the work of the society is performed absolutely without cost, the entire contributions being expended in charity. This is made possible by the volunteer services of the directors and the ten district officers and the free occupancy of the rooms of the Associated Charities, whose General Secretary also investigates cases referred to him and gives any other assistance in his power. The Associated Charities also contributed of the funds it receives from the city over $700 towards the treasury of the society. In return the latter aids the applicants referred to it and indorsed as worthy by the Associated Charities, which does not itself dispense alms, except in cases of emergency.

## TO FIGHT THE SYNDICATE.

**A Big American Brewery Soon to Be Erected.**

The American Brewing Association, of which Adolph Busch, Claus Spreckels, James Phelan, John A. Hooper, Charles A. Zinkand, Herman Liebe, and J. B. L. Brandt are the promoters, is about to begin operations at once. Mr. Busch arrived from Europe yesterday with a large staff of assistants, and as soon as a few details have been settled building will be commenced. The new brewery in San Francisco will be 300x600 feet in size and seven or eight stories high. It will be constructed in the most substantial manner of stone and brick. The capacity will be 200,000 barrels a year, but the buildings will be so erected as to afford room for the production of 192,000 barrels.

## PIEDMONT.

There are eight sick horses in the car stable yards.

Large crowds visited Blair's Park Thanksgiving day.

All the stone cutters had a holiday on Thanksgiving Day.

Several new electric lights have been put up on Prospect Heights.

Several new colts are being broken in to be used on the cemetery car line.

Three new cable cars have arrived for the northern section of the cable road.

Of the twenty-five cars of the Piedmont Cable Company ten are laid up in the car house for repairs.

Captain Ashley has hired the old barn, which was formerly used as the car stables, for the purpose of breeding fast horses.

A large shipment of Scotch granite monuments has been received from Scotland by the Amador Marble Company. They are marvels of workmanship.

Several little girls from the Grant school received a fright from the crippled Italian singer who haunts this section. He follows little girls around and insists on speaking to them.

There is one young baseball fiend who will not play baseball again for a long while. This is George Mason, who got a foul tip on the nose breaking it and causing him to lament.

The roads from Twenty-fourth street to the cemetery are in a very bad condition. They are dusty and uneven and make miserable driveways. A sprinkling cart doing service on the street would vastly improve its appearance.

The old Piedmont open cars have been repainted and pressed into service again on the cemetery route, much to the disgust of the patrons of the road. With great ingenuity the manager of this branch has had a flat water car fitted up with chairs, to run in place of one the closed cars.

**The Police and the Churches.**

John H. Church, Jr., following in the steps of his sire, went on a wild hurrah Thursday night, but was gathered into the police fold just as he was enjoying himself. As usual, a pistol was found on him, and he was charged with being drunk, with battery and carrying concealed weapons. He will be tried on December 1st.

**Barns Burned.**

Thursday evening two barns on the ranch of Joseph Garcia, about a mile west of San Leandro, were destroyed by fire. In one of the barns a threshing outfit was stored and was completely destroyed. The loss will amount to about $8000. The origin of the fire is unknown.

**Preparing for Winter.**

H. Sanfeld of Filbert street has reported to the police that some one he came in an uninvited call at his place and carried away a suit of clothes and other convenient articles.

**Mrs. Holland's Illness.**

Mrs. Sadie Holland lies seriously ill at her residence, 4[illegible] Ninth street, corner of Franklin.

*LICENSED TO MARRY.*

| NAME. | RESIDENCE. | AGE. |
|---|---|---|
| Manuel J. Ferreira, San Ramon | | 28 |
| Leonora S. De Asevedo, San Lorenzo | | 19 |
| Henry C. Baltheimer, Alameda | | 35 |
| Lizzie Wittman, Alameda | | 27 |
| Antonio G. Sarmento, Oakland | | 29 |
| Rosie Fonte, Oakland | | 18 |
| Thomas M. O'Halloran, Oakland | | 31 |
| Josephine R. Rivet, Oakland | | 26 |

"ARE N'T you ever going to grow old, like the rest of us?" asked a man of an acquaintance he hadn't seen for some time. "Well, not so long as I can purify my blood with Ayer's Sarsaparilla," was the apt reply. The man knew what he was talking about.

To allay pains, subdue inflammation, heal foul sores and ulcers, the most prompt and satisfactory results are obtained by using that old reliable remedy, Dr. J. H. McLean's Volcanic Oil Liniment.

THE ice cream soda served from the fountain at Bacon's Candy Palace is made from the best cream and flavored with pure fruit syrups. Mr. Bacon is prepared to furnish ice cream for parties and entertainments.

THE McKinley Bill will not affect the prices, we will dispose of the balance of our stock of cloaks, 867 Washington street.

J. L. Lyon & Son take storage.

H. Schellhaas' fine wool beds.

J. L. LYON & SON, Oakland's Auctioneers.

**W. H. BLUETT, M. D.**

Specialist in the diagnoses and treatment of chronic diseases, especially indigestion, flatulency, raising of food, dizziness, shortness of breath, palpitation of the heart, bloating, nervous chills, insomnia, headache, constipation, kidney and bladder troubles, catarrh of the throat and stomach and all sympathetic diseases, arising from dyspepsia or mal-assimilation of food, successfully treated and cured, (no restriction in diet) after one week's treatment.

Office 1069 Broadway, corner Twelfth street.

Hours 9 to 12 A. M.; 1.30 to 4.30 P. M.; 7 to 8 evenings.

Residence 1069 Broadway.

**Coal.**

A present made of your order if it does not hold out weight or if you do not get the kind of coal you buy at the Old Reliable Coal Yard, M. M. Bridges, corner Sixth and Washington streets, near Broadway Depot. All kinds of coal and wood sold at the lowest market price. You can depend on your weight and money's worth at any time. Don't forget the place, and try him. Telephone No. 364.

**If the Baby is Cutting Teeth.**

Be sure and use the old and well-tried remedy, MRS. WINSLOW'S SOOTHING SYRUP for children teething. It soothes the child, softens the gums allays all pain, cures wind colic and is the best remedy for diarrhœa. Twenty-five cents a bottle.

**Letters from Correspondents.**

Members of secret societies are given this pointer: when you have been detained? at the lodge take a peace offering to your wife in the shape of a box of candy or ice cream from Lehnhardt's 471 Fourteenth street, next to the Post Office. It works to a charm. ONE WHO IS POSTED.

**Pants $6.50, Suits $25.00.**

Quigley & Fetsch, practical tailors and hatters are making a special run this week of pants made to order $6 50 and suits $25. Give them a call, 872 Washington street, Oakland.

## FRAGRANT KALLIODONT.

Dr. Merriman's Fragrant KALLIODONT is prepared from pure ingredients and by the highest skill. Guaranteed to beautify and preserve the teeth, imparts a delightful fragrance to the breath, and charms all who use it. Sold by all druggists.

**New Millinery.**

At M. Rey Wilson's. Select assortment of drab and grey novelties, also made birds. 1255 San Pablo Avenue and 508 Fifteenth street.

The many friends of W. T. Hyde, druggist will find him in business for himself at 1067 Washington street, near Twelfth. Blake block, with a new and clean stock of Drugs, Toilet Articles, Perfumery, etc. Reliable goods at low rates.

**Economy is Wealth.**

Buy your furniture of H. Schellhaas, 408 Eleventh street.

**Hote. Cratin**

Billiard and barroom opened April 1st.

J. L. LYON & SON sell carpets.
J. L. LYON & SON sell furniture.
J. L. LYON & SON will sell you out.

BUY your coal of the reliable coal dealer, corner Sixth and Washington streets. Sold at the lowest market prices. *Full weight guaranteed.* Telephone No. 364.

**"Caligraph." "Remington,"**

And other typewriter supplies. Sewing machine accessories of all kinds. The Samuel Hill Co., 29 New Montgomery street, San Francisco.

All mis-fits, ocularly demonstrated; errors of refraction carefully diagnosed; C. Muller, the leading optician, 135 Montgomery street, S. F.

C. HERRMANN & Co., Fine Hats and Caps, 332–336 Kearny st. S. F., Ca.

Compound lenses of every possible combination mounted in two hours notice by C. Muller, optician, 135 Montgomery street, S. F.

WHY rent a piano if you can buy a new piano at $10 monthly installments at GIRARD's, 1153 Broadway?

**Great Sale.**

Is all the go at H. Schellhaas, 408 Eleventh street.

HIGHLAND brand of milk is the most nourishing and wholesome food for infants. Try it.

VIOLINS, banjos and guitars, on installment plan. Clark Wise, 1058 Broadway.

To make an intelligent test of this, try the following method: [illegible]

**Wolff's ACME Blacking**

Makes any kind of leather

**WATERPROOF, SOFT, AND DURABLE.**

to beautiful, rich, GLOSSY POLISH is unequaled. Saves labor [illegible]

A Polish Lasts a Month for Women, [illegible]

A Week For Men, [illegible]

even Four Months without renovating.

WOLFF & RANDOLPH, Philadelphia.

$3000, 00 a year is being made by John R. Goodwin, Troy, N. Y., at work for us. Reader, you may not make as much, but we can teach you quickly how to earn from $5 to $10 a day at the start, and more as you go on. Both sexes, all ages. In any part of America, you can commence at home, giving all your time, or spare moments only to the work. All is new. Great pay SURE for every worker. We start you, furnishing everything. EASILY, SPEEDILY learned. PARTICULARS FREE. Address at once, GEORGE STINSON & CO., PORTLAND, MAINE.

**RICE & WHITE,**

Stalls 2, 4, and 6,

# CITY MARKET

Wholesale and Retail dealers in best quality Meats. Fresh meats on hand every day. Also Game of all kinds.

**Edward J. McElroy.**

## Collections Promptly Attended to

921 Broadway, room 13, Oakland,

WITH J. P. McELROY, ATTORNEY.

**THE CENTURY'S CALIFORNIA ARTICLES**

Begin in the November number.

Now ready. Newsdealers and postmasters take subscriptions. Price, $4.00 a year. November begins a new volume.

Now is the time to subscribe.

## SAN FRANCISCO PERSONALS.

AMERICAN EXCHANGE HOTEL, SAN Francisco—CHARLES & WILLIAM MONTGOMERY, proprietors. Rates $1 and $1 50 a day.

MASQUERADE COSTUMES—ALL COUNTRY orders filled. M. PETER, 729 Market street, San Francisco.

## LAUNDRIES.

PARISIAN LAUNDRY 230 TWELFTH ST. curtains, blankets and gloves, a specialty; washing called for and delivered promptly.

## INSURANCE COMPANIES.

COMMERCIAL INSURANCE COMPANY, California. B. B. Laton, agent, Ninth street, Oakland.

## AT HOME AND ABROAD.

WHO is T. D. SULLIVAN? The popular saloonist at Temescal, he has the largest establishment in the county and sells the best.

THE BUFFALO.—Fine wines, liquors and cigars. Buffalo lager on tap. CHARLES ROESCH and H. LEFFMANN, props. Tele. 458

ABOVE all others. SPERRY'S FAMILY FLOUR.

BUY your furniture of H. SCHELLHAAS, Eleventh street.

FOR Bumgardner Rye of 1881, go to THAYER, 464 Eighth street.

BUY, sell, or exchange furniture of RYAN & MELLOR'S, 1153 Broadway.

SCHOOLS suits all wool, beautifully made pants with leather knee linings, at 1242 San Pablo avenue.

MATRESSES called for, repaired, and returned same day. WEST'S FURNITURE HOUSE, 473 Twelfth street.

BILLY KOHLER'S, 479 Seventh street. Choice selected stock of wines, liquors, and cigars. The celebrated Oakland Brewery beer and U. S. lager on tap.

*Schilling's Best — Once bought—always sought.*

# NOTICE!

## ADVERTISEMENTS

# Too Late for Classification

SEE PAGE 5.

## SITUATIONS—FEMALE.

A GOOD GERMAN WOMAN, GOOD COOK, with first class reference, wishes situation to do general housework. 526 Eighth street. no26-3tx

A NEAT RESPECTABLE AMERICAN woman wishes situation in small family, is good plain cook and reliable. Address C. L., this office. no26-3tx

A RESPECTABLE MIDDLE-AGED AMERICAN woman wishes situation in widower's family as housekeeper and care of children; good cook; likes children; good housekeeper and seamstress. Call at 802 Alice street. no26-3tx

A FIRST-CLASS SECOND GIRL WITH THREE years reference wishes a situation. Apply at 506 Ninth street; also a number one cook; has the best of reference; $25 to $30.

A FIRST CLASS DRESSMAKER, CUTTER and fitter would like a position to go out in respectful private family, at $1.50 per day. Address A. C., Oakland Postoffice. no24-1wx

A LADY WOULD LIKE A SITUATION AS housekeeper, or would take a dining room and kitchen where there were some boarders. N. W. P. box 4, TRIBUNE office. no24-1wx

ALL PERSONS WANTING RELIABLE HELP for every vocation of all nationality can obtain the same by calling at J. J. SMITH'S employment office, 413 Seventh street, Oakland, formerly of San Jose. oc9-xe

DRESSMAKER WANTS A FEW MORE engagements, by the day or will take work home; terms very reasonable. Call or address MISS MURPHY, 707 Fifth street. no24-1wx

EXPERIENCED NURSE — LADY WHO speaks English and German, experience in confinements. MRS. H. F., 1605 Seventh street, near Peralta.

SITUATION WANTED—BY AN AMERICAN girl to do second work. Apply at 202 Weston Avenue, Temescal near Telegraph; no card answered. no29-1wx

WANTED—A FIRST-CLASS COOK AND laundress; best of references required; high wages. Apply to 1397 Alice street, corner Durant. no26-1wx

WANTED—A SITUATION BY A COMpetent Eastern lady as housekeeper in hotel or take full charge of family residence. Address T. R. BURNS, 862 Broadway. no25-1wx

WANTED—SITUATION BY A SWEDISH girl to do second work in a private family; best of reference. Apply Old Oakland Home Employment office, 920 Eighth street. no28-1wx

WANTED BY A WOMAN BY THE DAY, washing, or ironing and general house cleaning. Inquire 1211 West street, Oakland. no21-o

YOUNG GERMAN GIRL WISHES A SITUation in a small German family to help the lady in housework; more good treatment desired than wages. Apply at 1741 William street, Oakland. no24-1wx

## FEMALE HELP WANTED.

A YOUNG GIRL FOR ALAMEDA FOR general housework, Swedish or German preferred; must be a good plain cook, large wash given out; wages $25. Call at northeast corner Santa Clara avenue and Mozart street, Alameda. no29-2tx

WANTED—A FIRST-CLASS SWEDISH COOK three in family; $25; keep two in help. 506 Ninth street. no28-3tx

WANTED—A PROTESTANT GIRL FOR general housework. Apply at WM. HOFFSCHNEIDER, corner Thirty-fifth and Summer street, East Oakland. oct3-o

LADIES DESIRING RELIABLE HELP WILL be served at once by sending their orders to our office; girls wanting places call early, secure the best places. MRS. BUCKINGHAM, 400 Eighth street, two doors from Broadway. no22-1wx

WANTED—MIDDLE AGED WOMAN OR A reliable girl with good reference to take care of a baby. 1707 Tenth avenue. no28-1wx

## SITUATIONS—MALE.

A YOUNG SOBER GERMAN WANTS situation in a private place, understands the care of horses and cows and is willing to do any kind of work. Apply at KEISER'S Nursery, 1755 Webster street. no29-1wx

A STEADY SOBER MAN, SWEDE WITH good experience wishes situation in family to take care of garden and horses. Apply at 715 Franklin street. no25-1wx

A YOUNG MAN DESIRES A SITUATION AS coachman; has held good positions in high families. First-class New York references. A. Heywood in care of Frank Butler, Fillmore st. wharf, San Francisco. no25-1wx.

A JAPANESE BOY WANTS SITUATION TO work by the half day in Oakland, Alameda or Berkeley. Address, BOOKS, box 4, this office. no26-1wx

SITUATION WANTED BY A DANE AS coachman and gardener; best of references. Address T. H., 490 Seventh street. no28-1wx

WANTED—A SITUATION BY A VERY competent sober young man as butcher in shop or slaughter house; good Oakland reference. See T. E. BURNS, 862 Broadway. no28-1wx

## FLATS TO RENT.

FOR RENT—FLATS OF THREE AND FOUR rooms each, for housekeeping, in the Hanifin block, corner Nineteenth street and San Pablo avenue. Apply at 1163 San Pablo avenue, or to J. J. HANIFIN.

## CIVIL ENGINEERS.

T. W. MORGAN, CITY SURVEYOR AND ENGINEER; room 7, City Hall, Fourteenth and Washington streets, Oakland Cal. Official survey of lots, sewerage systems devised, ranches surveyed, maps and estimates made. Residence telephone No. 124. jy30

## LOST AND FOUND.

FOUND—ON NARROW-GAUGE TRAIN, purse containing a small amount of money etc. Owner can have same by proving property and paying for this ad. no28-1wx

LOST — YESTERDAY AFTERNOON ON either the 4.15 boat or train from the city, a purse containing two diamond rings and cash. The finder will be rewarded by leaving it at the TRIBUNE OFFICE. oc29-tf

STRAYED FROM HIS HOME, OCTOBER 17th, thoroughbred sable collie, with black streak in his tail, white chest and feet and answering to the name of "Duke;" no collar and no tag. Any one returning the dog to W. W. B. STEVENS, 971 Eighth street, Oakland, will be liberally rewarded. oc17-o

## NOTARIES PUBLIC.

H. J. McAVOY, NOTARY PUBLIC AND Conveyancer, 877 Washington street.

M. T. DUSINBURY, NOTARY PUBLIC and conveyancer, office Dusinbury and Wurts, 467 Ninth street, open evenings from 7 to 8:30 P. M. sep4-xe

NEWTON BENEDICT, NOTARY PUBLIC, 457 Ninth street; deeds, mortgages and other instruments carefully drawn; protesting and depositions a specialty; 30 years' experience.

P. D. BROWNE, NOTARY PUBLIC, 458 Ninth street, between Broadway and Washington. Always in attendance.

WILLIAM J. DINGEE, OFFICE 460 AND 462 Eighth street.

WINTON, N. W., NOTARY PUBLIC AND Commissioner; depositions carefully taken; office 1050 Broadway, corner Eleventh.

## FURNISHED ROOMS.

A LARGE SUNNY FRONT ROOM WITH BAY window; neatly furnished; in quiet family suitable for one or two gentlemen; one block from local train; terms reasonable. 802 Alice street. no26-3tx

AURORA HOUSE, 569 WASHINGTON STREET the most centrally located lodging house in Oakland, near local trains, elegantly furnished rooms ensuite or single. Mrs. L. M. CRAM, Proprietress. sept18-xe

FOR RENT—TWO PLEASANT, SUNNY rooms furnished with privilege of kitchen for light housekeeping; very desirable; references given and required. 165 Ninth street, near Alice. no.9-1wx

FURNISHED ROOMS—A SUITE OF NEATLY furnished rooms, on first floor, for housekeeping, with a quiet family where there are no children on sunny side of street. At 314 Ninth street, between Webster and Harrison streets. no28-1wx

FURNISHED OR UNFURNISHED ROOMS for rent; located convenient to local trains. Apply on the premises, 367 Eighth street, corner Harrison. no25-1wx

FURNISHED ROOMS TO LET; $5 UPWARDS also will board baby, mothers care. 1350 Telegraph avenue. no29-1wx

FOR RENT—THREE SUNNY FURNISHED rooms for housekeeping, with all conveniences attached; for man and wife or two ladies. Apply at 948 Campbell street, West Oakland. no26-1wx

LACLEDE HOUSE, ELEGANTLY FURNISHED sunny rooms, single or ensuite, with or without board, at the Laclede, 1116 Broadway, corner Thirteenth street. au28-o

PLEASANT SUNNY ROOMS CENTRALLY located, with board, in a private family; also a small hall. 1118 Jefferson street. no29-1wx

ROOM TO RENT VERY REASONABLE AT 269 Ninth street. no8

ROOM TO RENT FOR LIGHT HOUSEKEEPing in private house, or as bedroom for gentleman, 6 blocks from narrow gauge depot. 1554 Broadway.

TO LET—A NEATLY FURNISHED FRONT room for one or two gentlemen; sunny side of street. 604 Fourteenth street, near Jefferson. no28-1wx

TO LET, 1211 WEST STREET, NEAR Fourteenth a parlor with one or two bedrooms and use of kitchen; sunny and newly furnished; no children. no21-o

TWO SUNNY FURNISHED ROOMS TO LET; rent reasonable. Inquire at 887 Fallon street, near house Oak street depot. no6-o

TO LET—ONE LARGE ROOM WITH MORNing sun and grate; also one small hall bedroom, sunny and clean; in private family, only half minute from narrow gauge train and a block and a half from Broadway; rent reasonable. Apply 382 Ninth street. au15-o

FURNISHED ROOMS TO LET—CAN BE used for housekeeping. 1550 West street, near Twenty-second. no28-1wx

PLEASANT SUITE OF NEWLY FURNISHED parlors; also single room to rent, with first-class table board; no chinese cooking. At No. 920 Filbert street.

## UNFURNISHED ROOMS TO LET.

FOR RENT—THREE UNFURNISHED rooms with sink and closets suitable for light housekeeping. Inquire at 582 Twentieth street. no29-1wx.

TO RENT—THE NEW Y. M. C. A. BUILDING has a number of fine rooms to let suitable for many purposes. Also fine audience hall on first floor seating 275 with retiring room. Apply at the building. no12-1a.

## ROOMS AND BOARDING.

BOARD AND ROOMS—NICE SUNNY ROOMS with a private family, near the City Hall and Fourteenth and Franklin station; with references. 258 Webster street. no26-1wx

EAST BERKELEY—THE CALIFORNIA Hotel at Berkeley; one block from depot for local trains to San Francisco; a splendid family hotel; tables supplied with best in the market. JOHN GREER, Proprietor.

FAIRMONT HOUSE, OAKLAND, CORNER 18th st. and San Pablo ave.—pleasant sunny rooms with good board; large shady grounds; also cottage suits and single rooms; 3 minutes' walk from narrow gauge depot; cable cars pass the door.

PLEASANT SUNNY ROOMS TO RENT, reasonable, at No. 924 Filbert street, street between Eighth and Tenth; 3 minutes' walk from Market street, near station; good table board. oc29-o

TO LET—TWO OR THREE SUNNY ROOMS with board in a private family; reference, 295 Twelfth street, corner Jackson. no29-1m

THE QUEEL, CORNER TWENTIETH STREET and San Pablo avenue, Oakland; just completed and handsomely furnished; elegant sunny rooms; artesian water; hot and cold baths free. MRS. A. V. GILBERT.

## ROOMS AND BOARD WANTED.

SUNNY ROOM AND GOOD BOARD WANTED by first class dressmaker in return for sewing; Christian family preferred. Address V., box 3, TRIBUNE office, Oakland. no26-2tx

## MISCELLANEOUS.

WANTED—ONE HUNDRED MEN TO TAKE their meals at HALLAHAN BROS' RESTAURANT, 851 Broadway, where they can get the best meal for 15c and upward; private rooms for ladies. sep15-xe

CARPETS AND FURNITURE—CHOICE LINE of all kinds of household goods, very cheap for cash at SCHELLHAAS', 408 Eleventh street.

FOR SALE—AN OLD ESTABLISHED PAYing express business, consisting of two horses, two wagons, two sets of harness and office fixtures. See T. E. Burns, 862 Broadway.

## HOUSES TO RENT.

FOR RENT—A FURNISHED HOUSE OF nine rooms to responsible parties, large yard, place to keep horse and carriage; one square from two local trains, corner Eighth and Harrison streets. No. 277 Eighth street. no22-1wx.

FURNISHED AND UNFURNISHED HOUSES wanted at MARSHALL & BRECK, House Renting Agency, 862 Broadway. no17-o

HOUSES TO LET—NEW DOUBLE HOUSE each 6 rooms and bath; modern improvements: rent $12 each. 970 and 972 Twenty-sixth avenue, corner Tenth street; 3 minutes' walk from Twenty-third avenue station; keys at 964 Twenty-sixth avenue. Inquire of owner 1476 Tenth avenue. no10-tf

PLEASANT SUITE OF NEWLY FURNISHED parlors to rent, reasonable, with board, in a private family. Inquire at 920 Filbert street, between Eighth and Tenth streets. no17-o

## ATTORNEYS.

A. A. MOORE, SOUTHEAST CORNER Ninth and Broadway.

A. L. FRICK, ATTORNEY-AT-LAW, 957 Broadway, rooms 3 and 5 Oakland Cal.

CHAMBERLIN, WILL A., ATTORNEY AT Law. Practicing in all the courts in the state. Real estate, loans and collections. 1115 Broadway, room 3, Oakland Cal.

DODGE & FRY, ATTORNEYS-AT-LAW, 906 Broadway, rooms 21 and 22, Blake & Moffitt building.

FRED. F. WOOD, ATTORNEY-AT-LAW, 456 Eighth street, rooms 9 and 10, Oakland Cal.

FRED. L. BUTTON, ATTORNEY-AT-LAW and Notary Public, 969 Broadway near Tenth, Oakland Cal.

F. ALLEYNE ORR, ATTORNEY, 420 MONTgomery street, San Francisco; room 40; residence room 21, 921 Broadway, Oakland.

FREDERICK E. WHITNEY, ATTORNEY at-Law, and Notary Public, 905 Broadway rooms 27 and 28, Oakland, Cal.

FRANK B. OGDEN, ATTORNEY AND COUNselor at Law and Notary Public, 894½ Broadway, room 45.

GEORGE E. DE GOLIA, 957 BROADWAY, N. W. corner Ninth, Oakland, Cal., room 8. Telephone No. 3[illegible].

GEORGE W. LANGAN, ATTORNEY AND Counselor at-Law, Livermore, Alameda county, Cal.

JUDGE NOBLE HAMILTON'S LAW OFFICE is at rooms 25 and 26, Insurance Block, 303 California street, San Francisco.

JAMES K. PERSOL, ATTORNEY-AT-LAW, rooms 26 and 27, 957 Broadway, Oakland.

J. E. McELRATH, ATTORNEY - AT - LAW, rooms 9 and 10, Blake-Moffitt building, corner Broadway and Eighth street, Oakland.

J. C. PLUNKETT, ATTORNEY - AT - LAW, northeast corner Broadway and Seventh street, rooms 5 and 6, Oakland, Cal. Money to loan on real estate.

M. C. CHAPMAN, ATTORNEY - AT - LAW, 906 Broadway, rooms 15 and 16, Blake & Moffitt building.

MORROW & STRATTON, ATTORNEYS-AT-Law, 325 Montgomery street, San Francisco; entrance, room 32.

NYE & RICHARDSON, ROOMS 8, 9 and 10, 456 Eighth street, Oakland.

R. M. FITZGERALD, ATTORNEY-AT-LAW, 85½ Broadway, rooms 1 and 2, Oakland, Cal.

SMITH J. H., 957 BROADWAY, ROOMS 25 and 27, Delger Block.

SPENCER & McENERNEY, ATTORNEYS-AT-Law 508 California street, San Francisco, Cal., room 39.

SAMUEL BELL McKEE, JR., ATTORNEY-AT-Law 957 Broadway, Oakland, Cal.

## FOR SALE.

$4.50—$4 50—$4 50—$4 50—$4 50—$4 50—each, all new patent kitchen tables, flour bins, bread boards, knife drawers, and high-priced stores sell 'em at $6 50; we are wholesale agents; you leave your order now at H. SCHELLHAAS', 408 Eleventh street.

A SECOND HAND FIRE AND BURGLAR proof safe at half price. 13 Drumm street, San Francisco. sept16-3m

FOR SALE—A NEATLY FURNISHED rooming house of 13 rooms; centrally located; always full, rent low; water free, price reasonable. See T. E. BURNS, 862 Broadway. no28-1wx

FOR SALE OR EXCHANGE—A FRUIT ranch of 109 acres; location unsurpassed; six miles west of Santa Rosa; price $16,000. Address P. O. Box 935, Santa Rosa, Cal. no15-o

FOR SALE—$200 HALF INTEREST IN boarding and lodging house, 10 steady boarders and roomers; house of 11 rooms, rent $25 per month; situated in good location for the business in West Oakland. Apply to A. J. TAIT, Real Estate 1504 Seventh street.

FOR SALE—A CIGAR STORE, NUMBER ONE locality, doing good business. For further particulars call at 1356 Broadway. no18-2wx

FOR SALE—A CHOICE BUILDING LOT, size 40x115 feet; school and churches within two blocks. For particulars apply to ALBERT SCHMIDT, Real Estate Agent, 624 East Twelfth street, East Oakland.

FOR SALE—FRESH COWS AND HORSES for cash; or by installments; cows to rent by the month; horses and buggies to let cheap. Fine manure for sale; a fine large bay mare suitable for a private carriage; also, a fine single footer under the saddle and will trot in harness in 3 minutes. Apply at Sixth and Alice streets.

HOUSE AND LOT FOR SALE—HOUSE almost new, containing five rooms and all modern conveniences; lot 125x25, located within two minutes' walk from Clinton station; terms $1200 cash down. For full particulars address X. Y. Z., box 3, this office.

HORSE AND WAGON, SUITABLE FOR light express or delivery; cheap for cash, or installments. Also, horse and phaeton, three buggies, two light spring wagons, one set double harness. Apply 1525 Broadway, or 1062 Broadway, rooms of "Domestic" Sewing Machine.

PATENT KITCHEN TABLES, $4 50 EACH, they are THE tables, we are THE people, come and give us a call, if you want fine or medium furniture. H. SCHELLHAAS, 408 Eleventh street.

TWO CHOICE BLOODED, DARK-RED yearling Devon bulls for sale. Apply to R. E. ROWLAND, Orinda Park, Contra Costa county, or news-stand, corner Tenth and Broadway.

FOR SALE—ONE OF THE BEST PAYING milk routes in Oakland; with or without stock. For full particulars, address DAIRY, TRIBUNE office. no20-1mx

70 HEAD COWS, COMPRISING JERSEY, Holstein and Durham; also 20 head horses for sale cheap. WM. WHITE, opposite Beulah Park, Lynn. no20-1mx

FOR SALE—BRANCH BAKERY; SELLING out on account of sickness; terms reasonable. 1559 San Pablo avenue. no26-1wx

## CONTRACTORS AND BUILDERS.

D. C. SCANLAN, CONTRACTOR AND builder, 557 Nineteenth street. Remodeling a specialty; houses built and sold on installments.

JONES & CO., CARPENTERS AND BUILDers, 360 Twelfth street.

JAMES C. BASSETT, CARPENTER AND builder, 756 Twentieth street, Oakland. Estimates given; cold storage warehouses fitted up for keeping fruits and meats fresh for any length of time.

H. N. RICHARDSON, CONTRACTOR AND builder; estimates made and plans furnished; stores and offices fitted up. Residence, 962 Webster street, Oakland.

## LODGE MEETINGS.

IMPROVED ORDER OF RED MEN Tecumseh Tribe, No. 62, meets every Tuesday evening, at 8 o'clock, at Germania Hall. D. SIESBUTTEL, Chief of Records.

BROOKLYN LODGE NO. 225 F. AND A. M., meets every Tuesday evening at Odd Fellows Hall, East Oakland.

LIVE OAK LODGE, NO. 61, F. AND A. M., meets every Friday evening at Masonic Temple. ja8-o

OAKLAND COUNCIL NO. 12, R. AND S. M., meets the third Thursday in each month, evening, at Masonic Temple.

THE SCOTTISH RITE BODIES OF FREEmasonry meet every Monday evening at Masonic Temple. Brethren of the Rite cordially invited.

## SEARCHERS OF RECORDS.

DURAY SMITH, SEARCHER OF RECORDS and Conveyancer, Alameda county; office, 459 Ninth street, between Broadway and Washington, Oakland.

G. W. McKAND, SEARCHER OF RECORDS for Alameda county; residence 816 Thirteenth street, near Market street; offices, southeast corner Fourth and Broadway, Oakland.

STOCKER & HOLLAND, SUCCESSORS TO Stocker & Schramm, Searchers of Records for Alameda county, 801 Broadway, Oakland, Cal.; established 1866; telephone 315; postoffice box 315.

## RESTAURANTS.

U. P. RESTAURANT, OYSTER AND Chop House, 476 Seventh street, near Broadway, Oakland. Oysters in every style. Open day and night. J. J. MARCOVICH, Proprietor.

A GOOD MEAL CAN ALWAYS BE OBTAINED at the New York Restaurant, 820½ Broadway, night or day, consisting of the best meats, game, oysters, and everything good to eat that the market affords. N. C. MILLOGLAV & CO., proprietors.

GRAND CENTRAL COFFEE PARLORS, 969 Seventh street; everything neat and clean; the table supplied with the best the market affords at reasonable rates. Drop in and see us. [illegible]

OAKLAND RESTAURANT, 968 BROADWAY. Good square meals at all hours. Table supplied with everything the market affords. 5 meals tickets for $1. P. LARSEN, Prop.

PALACE RESTAURANT COFFEE AND lunch parlor 968 Broadway between Ninth and Tenth streets, Oakland; best 15 cent meal to be had in the city. Anderson Bros. proprietors.

SADDLE ROCK OYSTER HOUSE AND RESTaurant, 472 Twelfth street; elegant private rooms for families; special brands of oysters constantly on hand; table supplied with the best that money can buy. MARTIN & CO., Props.

## EDUCATIONAL.

ASSISTANT WANTED AT BLAKE KINDERgarten; also young lady to take training in kindergarten and kindergarten. Apply at northeast corner Eleventh and Clay sts. no25

MME. GRAND-JEAN-HOFER, 682 TWENTY-fifth street, bet. Grove st. and San Pablo avenue. Courses in drawing and water color painting. Classes Monday and Thursday afternoons, and Saturday morning; private lessons Friday afternoon. mts

SPANISH LESSONS GIVEN BY A SPANISH lady at 1185 Telegraph avenue. For terms and particulars apply to MISS G. VALLEJO.

THE HAVEN INSTITUTE—PHONOGRAPHY and typewriting; thorough, practical instruction; day and evening; class and private lessons; English branches taught. No 76, Blake & Moffitt Building, 906 Broadway Oakland.

## DRESSMAKING.

MRS. A. C. McLELLAN, DRESSMAKER, wishes to inform her friends and patrons that she is prepared to take orders at her parlors, 863½ Twelfth street, room 6. Suits made from $5 to $10.

TO THE PUBLIC—THE WELL KNOWN AND reliable Modiste, Mlle M. L. FERRON has opened a new Dressmaking Parlor at 1[illegible] Broadway, room 25 between Tenth and Eleventh, and the ladies are cordially invited. All work is done under the FRENCH SYSTEM. French byas, French curves, etc.

## HORSESHOERS.

ARCHAMBAULT & SILVERIA, PRACTICAL horse-shoers, 958 Franklin street, between Ninth and Tenth streets, all work warranted first class.

HORSES THAT INTERFERE I GUARANtee to cure or no pay; horseshoeing in all its branches practically executed; 29 years' experience. T. B. CRABTREE, Sixth street, near Franklin. Telephone 211. ja20-tf

WHEN YOUR HORSES NEED SHOEING take them to Robert Gilmore, Twelfth street, between Harrison and Alice where they will be shod in a first class manner; none but first class mechanics employed.

## BAKERIES.

NEW YORK BAKERY, 905 BROADWAY German, French, Milk and American bread

## SPECIAL NOTICES.

TENTS FOR SALE OR FOR RENT. APPLY at 1525 Broadway, or at rooms of the Domestic Sewing Machine and Domestic Paper Patterns, 1062 Broadway.

## PIANOS AND ORGANS.

WILLIAM G. BADGER, AGENT FOR HALlet & Davis Co. Pianos, removed to History Building, 725 Market street, San Francisco.

## REAL ESTATE.

$10,000 WILL BUY AN ELEGANT cottage home in East Oakland with furniture and everything complete; 11 large rooms, with all modern conveniences; fine lawn, garden, stable; lot 100x150; this is decidedly cheap. Apply to E. P. VANDERCOOK & CO., 458 Ninth street. No 653

$3300 WILL BUY A NICE 6 ROOM COTtage on Chestnut street; lot 25x125; good location. Apply to E. P. VANDERCOOK & CO., 458 Ninth street Oakland. No. 481

$5000 WILL BUY A FINE NEW modern 7 room cottage on Union street; very easy terms if desired. Apply to E. P. VANDERCOOK & CO., 458 Ninth St. No. 605

$550 WILL BUY AN ACRE OF LAND AT Seminary Park; easy terms and low interest. Apply to E. P. VANDERCOOK & CO., 458 Ninth street.

FOR SALE—A NICE NEW COTTAGE OF 6 rooms and bath; 4 blocks from a railroad station; lot 43x130; only $250 first cash payment required; very easy terms; price $2750. Apply to E. P. VANDERCOOK & CO, 458 Ninth street.

FOR SALE—A NEW 2 STORY HOUSE OF 8 rooms, centrally located in East Oakland; price $5000. Apply to E. P. VANDERCOOK & CO., 458 Ninth street. No. 88

$13000 WILL BUY AN ELEGANT RESIdence of 11 rooms near central port of city; this is a bargain and will pay to investigate. Apply to E. P. VANDERCOOK & CO., 458 Ninth street, Oakland. No. 667

$8000 WILL BUY THE FINEST BUILDing site in East Oakland, on Tenth avenue; will be offered for a short time only. Apply E. P. VANDERCOOK & CO., 458 Ninth street. No. 58

$7500—A FINE LARGE TWO STORY house with all modern conveniences; large lot, 100x170; fronts on two streets; good stable and fine grounds, Caledonia avenue, between Telegraph and Grove. Apply to E. P. VANDERCOOK & CO., 458 Ninth street. No. 482

$500 WILL BUY A CHOICE LOT IN Blake tract along line of new Electric Road; easy terms. Apply to E. P. VANDERCOOK & CO., 458 Ninth street.

$1750 WILL BUY A FINE LOT 40x132 ON Chestnut street, near Eighteenth street; stone sidewalk in front of the lot; very easy terms. Apply to E. P. VANDERCOOK & CO., 458 Ninth street. No. 59

$25000—FOR SALE AN ELEGANT REsidence in East Oakland, near Clinton station; large grounds; stable; everything complete; a bargain. Apply to E. P. VANDERCOOK & CO., 458 Ninth street. No. 634

$1200 CASH DOWN WILL BUY AN ALmost new house on lot 25x125 feet, located near Clinton station; house contains five comfortable rooms, a large pantry and bath, also other modern improvements; high basement, stonewalk and lawn; desirable property; must be sold at once. For further particulars address P. W. E., box 6 this office.

FOR SALE, OR WILL LEASE FOR A TERM of years a beautiful home in upper Fruit Vale; 6 acres of orchard with house, barn, and every convenience for raising poultry, including horse, wagon, and implements; several living springs on place. For further information apply to S. H. RENO, 128 Main St., or 540 Howard street, San Francisco, at 6 to 7 P. M. [illegible]

LAUNDRY FARM ADJOINING MILLS SEMinary: 45-acre tract for sale at a dead bargain. Apply to McAFEE, BALDWIN & HAMMOND, 10 Montgomery street, San Francisco.

CLAREMONT AVENUE TRACT, OAKLAND. Before buying elsewhere look at this beautiful tract. Lots $800 and upward. CARNALL-FITZHUGH-HOPKINS CO, 624 Market street, San Francisco.

FOR SALE—$22,500—A GREAT BARGAIN IN business property; stores and flats all rented and paying 10 per cent on value. Also a business lot 25x100, near Broadway and Seventh street, at the price offers a great inducement to buyer. Also, several finely located lots in East Oakland, some on high land, very desirable. Also, $1450 cottage on Thirty-first street, 4 rooms; lot 40x120; street work all done; the cheapest in Oakland. BENEDICT & DOLPH & CO., 457 Ninth street. no22 1w

FOR SALE—ATTENTION—HOUSE OF 18 rooms, located in the very center of Oakland on Hobart street; all newly painted and elegantly prepared throughout; with all modern conveniences; lot 51x115; house alone worth the money asked for the whole; terms to suit purchaser. IRVING C. LEWIS, room 9, 1[illegible] Broadway. no12-tf

$1850 COTTAGE OF FIVE ROOMS; LOT 40x100, on 28th St., between Linden and Filbert, ½ cash. Davis Rowell & Pelton, 465 Ninth street.

2 FINE LOTS, NEAR GOLDEN GATE PARK, San Francisco to exchange for North Oakland Berkeley or Golden Gate lots. Davis, Rowell and Pelton, 465 Ninth street.

$65 PER FOOT, FINE LOT, 37x[illegible] on north side of Ninth St. between Harrison and Alice. Davis Rowell & Pelton, 465 Ninth street.

$350 EACH—FINE LOTS, 30x[illegible], EACH WITHIN two blocks of Newbury station, and near The Grove street electric road. Must be sold at once. Terms cash. Davis, Rowell & Pelton, 465 Ninth street.

[illegible] LOTS $325, $350, $400 [illegible] [illegible] month; last chance to buy choice lots on Central avenue, only a few more [illegible]; situated lots yet in this tract. [illegible] are now sewered. Franchise granted for [illegible] railroad which passes the property [illegible] before the raise. For further particulars apply Twenty-third Avenue Land Company [illegible] Twenty-third avenue, East Oakland. New Bank Building. [illegible]

$100 WILL BUY A LOT IN THE [illegible] way Villa tract; only $5 cash and $10 per month; fronts on [illegible] and [illegible], [illegible] way being 100 feet wide to the main business street of Oakland; only a few lots at this price. See owner H. B. PINNEY, 464 Ninth street; office open from 7 o'clock each night. [illegible]

$250 $50 DOWN AND THE BALANCE IN monthly installments of $10 per month; lots in the Carlson Tract, Golden Gate station on the Berkeley road; the cheapest lots for the money in Alameda County. Apply to CHARLES E. WHITE, Golden Gate station, or JEFFRESS & WHITE, Twenty-third avenue station, East Oakland. no7-tf

FOR SALE ON THE INSTALLMENT PLAN, two new houses on Myrtle street, nearly finished. Apply at the HOME MUTUAL INSURANCE CO, 960 Broadway, or 1[illegible] 5th ave, etc. sep15-o

## COUNTRY REAL ESTATE.

44 ACRES OF LAND, 3 MILES FROM Calistoga, Napa County; price $2,000; this ranch is worth [illegible] either as a [illegible] home or as an investment; [illegible] rooms; 3 living springs, which [illegible] year; barn, sheds and poultry house; [illegible] and 20 acres in cultivation; 10 acres [illegible] assorted fruit trees, mostly French prunes; stone dairy-house; water piped [illegible] all buildings. Apply [illegible] days to agent, G. W. JOHNSON, at Calistoga, or [illegible] SPAULDING.

TO EXCHANGE FOR OAKLAND PROPERTY—About 2 acres [illegible] blocks of land in [illegible] town of Calistoga, Napa County, Cal; house [illegible] rooms, well finished; almost new; [illegible] garden, walks, lawns, and good variety of fruit; [illegible] the fruit trees [illegible] vines; hot and cold water, and in fact everything that [illegible] for a comfortable home, barn, [illegible], poultry house, chicken house, etc. [illegible] complete and all [illegible] will [illegible] with a proposition from incumbered property. [illegible] will exchange for other [illegible] or the improved in Oakland. G. W. JOHNSON, Calistoga, Cal.

SPECIAL BARGAIN—40 ACRES BEAUTIFUL land, suitable for [illegible] neighborhood of Fruit Vale; worth [illegible] per acre at $500 [illegible], very easy terms. [illegible] A. SMITH & CO., Real Estate and Insurance Agents, 1[illegible] Park Street, Alameda.

TO EXCHANGE FOR CITY PROPERTY—Ranch of 125 acres, 7 miles southeast of Livermore on Arroyo Valley Creek; fine fruit land; price $5000. Also 25 acre vineyard adjoining above; price $[illegible]. This property is 3 miles from, and in the same valley, as the celebrated Cresta Blanca Vineyard. Will exchange for Oakland, Alameda or Berkeley property. Address FRANK C. JORDAN, care of Tribune Publishing Co.

## FARM FOR SALE OR TRADE.

$2500—TWENTY-FIVE ACRES, NEAR Livermore, Alameda County; vineyard of 10 acres; small orchard, fine fruit land, good house and barn; near schoolhouse.

$7000—ONE HUNDRED ACRES ADJOINing above place; partly fenced, all good fruit land. The above property will be sold or exchanged for Oakland, Alameda or Berkeley property. For further particulars address FRANK C. JORDAN, TRIBUNE Office, Oakland.

FOR SALE OR EXCHANGE—A BEAUTIFUL little ranch of 23 acres situated near Santa Rosa; 19 acres in fruit, principally French Prunes; will exchange for Oakland or Alameda improved or unimproved property. Address E. [illegible] P. O. box 905, Santa Rosa, Cal. oc1-to

## MUSICAL.

LESSONS IN MUSIC AND PAINTING AT 1554 Broadway, Oakland. [illegible]

VIOLINS — BEST AND LARGEST SELECtions; lowest prices; cash or installments; inspection invited. Violin Store, West street, near Twelfth. no1-lax

## PHYSICIANS' DIRECTORY.

DR. L. R. WEBSTER HAS REMOVED HIS office and residence to his new home, corner Fifteenth and Franklin streets. no16-1w

DR. B. T. BURTON, PHYSICIAN AND SURgeon; office, 857 Willow street; hours, 10 A. M. to 12 M., 2 to 4, 7 to 9 P. M.; tel. 59-4.

DR. J. MAHER—OFFICE, 1115 BROADWAY, rooms 1 and 2 (Camming Block); office hours 11 A. M. to 12 M.; 2 to 4 and 7 to 8 P. M.; office telephone, 432; residence, 1050 Peralta street, cor. Twelfth. Hours 8 to 9 A. M.

SHARP, C. J., M. D., PHYSICIAN AND SURgeon—Special attention given to the diseases of the throat and nose. Office and residence, 855 Broadway. Hours, 10:30 A. M. to 12 M., 1 to 3 and 7 to 8 P. M. oc19-xe

**Members Alameda Co. Medical Association**

A. M. TAYLOR, M. D., SURGEON AND Physician; office hours, 2 to 4 P. M., and 7 to 8 P. M.; residence, 557 Albion street; office, 1115 Broadway, Oakland. Telephone 272.

ADAMS, O. F.—OFFICE AND RESIDENCE, 461 Broadway; hours, 10 A. M. to 12 M.; and 4 and 6 to 7:30 P. M. Telephone 123.

MULLER, H. E.—OFFICE AND RESIDENCE, 1157 Broadway; rooms 20 and 21; hours 2 to 4 and 7 to 8 P. M. Telephone 31.

## OCULISTS AND AURISTS.

G. E. BRINCKERHOFF, M. D., OCULIST and Aurist. Office, 1109½ Broadway, room 12. Residence, 557 Caledonia avenue. Office hours, 9 A. M. to 1 P. M.; except Sundays.

SOUTHARD, W. F.—OFFICE, 1155 BROADway; residence, 728 Twelfth street, corner of Brush. Hours, 10 to 12 A. M., 2 to 4 P. M. Eye, Ear and Throat.

## PROFESSIONAL CARDS.

MRS. DR. M. D. WILSON OFFICE AND residence, 70[illegible] street; hours, 8 to 8.30 A. M.; 2 to 4 P. M.; [illegible] special treatment of cancers. 7[illegible] Twelfth street. [illegible]

## VETERINARY SURGEONS.

T. CARPENTER, GRADUATE OF THE ONtario Veterinary College Toronto, Canada. Office, 510 Thirteenth street, Brown's stable. Telephone 84. Residence, 76 East Twelfth street; telephone 127.

## MEDICAL.

AT DR. HALL'S, 135 KEARNEY STREET, San Francisco, diseases incident to females treated successfully.

DR. C. C. O'DONNELL OFFICE AND RESIdence, 301 Washington street, corner Kearney, San Francisco. Office hours 9 A. M. to 8 P. M., and 7 to 8 P. M. Particular attention paid to diseases of women and children.

## OAKLAND DENTISTS.

BOSTON VEGETABLE VAPOR FOR THE painless extraction of teeth, [illegible] to the tissues, quickens the circulation and adds oxygen to the system. A. F. MERRIMAN & SON, Dentists, northwest corner of Tenth and Broadway. Reception room No. 1

DR. L. [illegible] WISHES TO INFORM the [illegible] public and his friends especially that he can [illegible] his office [illegible] Washington street practicing dentistry in all its branches. [illegible]

C. H. KREBHAUM—OFFICE, 858 Broadway, corner of Seventh, Oakland. Office hours, 9 to 12 A. M., 1 to 5 P. M.

J. M. DUNN, D. D. S.—OFFICE 1155 BROADway, rooms 28 and 29.

SIMON HORNET, THE GERMAN DENTIST formerly with Merriman & Son, dentists, is now at 1115 Broadway, with Dr. G. L. Schmidt. no21-1wx

## SAN FRANCISCO DENTISTS.

MRS. COOL, DENTIST, HAS REMOVED TO the new Chronicle building corner Market and Kearney streets, room 10, where she will continue to practice all branches of dentistry; cleaning, polishing and beautifying the teeth a specialty; teeth built up with gold to their natural size.

## PERSONAL.

AMERICAN FISHING COMPANY, J. H. Martin, Proprietor, wholesale and retail dealers in fresh, salt and smoked fish, oysters, clams, crabs, shrimps, etc. 458 Eleventh street. Telephone 2[illegible].

ARTICLES OF EVERY DESCRIPTION cleaned or dyed. PACIFIC CLEANING AND DYE WORKS, 460 Tenth st. sept1-4-a

ART AND LESSONS IN ART DRAWINGS, landscapes and sketching from nature; portraits and fancy heads in oil and crayon a specialty. MISS EDITH McLELLAN, studio 863½ Twelfth street.

ANNOUNCEMENT "THE LA TOSCA," 10[illegible] Broadway, (Domestic Machine Office), their work made to order; hair goods, wigs to sale, shampooing. Agency for Mrs. [illegible] toilet [illegible]. MRS. [illegible]

ATTENTION, CHAPPLE'S FRENCH FEMALE Pills for irregularities of monthly periods from colds, etc. Sure remedy for ladies in delicate health and other conditions. [illegible] all guaranteed, $5. MRS. [illegible]

BEDSOFAS, LOUNGES, EASY CHAIRS AND parlor furniture, very cheap for cash, at H. SCHELLHAAS', 408 Eleventh street. Please give us a call.

CALL AT MRS. LORAT, CARD READING, 351 Seventh street. [illegible]

CUT FLOWERS, BULBS, PLANTS, SEEDS, bouquets and shrubbery. Floral specialty for parties [illegible] specialty. FLORSMANN [illegible], corner [illegible] and [illegible] streets. [illegible] Car Drive [illegible] Fruitvale Pictures.

COMSTOCK SALOON — WINES, liquors, cigars, "[illegible]," southwest corner Sixth and Broadway. [illegible] Finch, Prop. [illegible]

CUT FLOWERS AND ROSES FRESH DAILY—Producing the largest variety in California. CHARLES HASSLACHER, nurseryman and florist, Broadway or Fortieth street three blocks from cable cars. Address Postoffice box [illegible]. Telephone [illegible].

CHAMBER SETS AND MATTRESSES, at [illegible] and upward. RYAN & MELLOR.

DON'T BUY YOUR FURNITURE UNTIL you see the complete stock of furniture, carpets, stoves and household goods at [illegible] Furniture Store, 417 Twelfth street, at auction. Prices that [illegible]

GALINDO HOTEL BAR, REOPENED BY FRANK COURANT and [illegible] BOUQUET. Billiard and games parlors, fine wines, liquors and cigars. Old friends please call.

H. T. FAWCETT, PAPER HANGING AND decorating, 5[illegible] Washington street.

HOWARD SHAW HAS OPENED HIS NEW wholesale and retail liquor establishment, at his newly erected building, corner Thirty-seventh street and San Pablo avenue, with a fine stock of wines, liquors and cigars.

IF YOU WANT A GLASS OF THE FINEST [illegible] beer in the city, go to the [illegible] Drew, [illegible], [illegible] Ninth street.

LADIES AND GENTLEMEN'S CLOTHING [illegible] cleaned, repaired and dyed [illegible] at Twelfth street, [illegible] latest designs, [illegible] to order. R. WALKER.

MRS. ANDERSON DRESS TEACHER AND [illegible] of Christian Healing has [illegible] Monday, the [illegible] [illegible].

MISS C. CASTRO, ARTISTIC HAIR DRESSER, shampooing, hair [illegible] [illegible] Broadway.

NOTICE TO LADIES WEARING HAIR [illegible] [illegible] and wishes to buy your cast off clothing for ladies and gents; also children's cast off clothing; old gold, silver and [illegible] all description bought and sold. Send postal card.

R. KREEPER, GUN AND LOCKSMITH: scissors and razors for sale and ground; lawn mowers repaired; [illegible] repairing umbrellas and parasols; knives and revolvers for sale. [illegible] Franklin street.

THE [illegible] HALL AT [illegible] [illegible] market on [illegible] way, [illegible] line of the choice wines and cigars. [illegible]

TO BUY OR SELL FURNITURE CALL AT 1153 Broadway. RYAN & MELLOR.

WE DYE TO LIVE AND LIVE TO DYE! all kinds of dyeing and cleaning, blankets and curtains a specialty, at the Philadelphia Dye Works, 5[illegible] Washington street. WM. [illegible] Proprietor. oc1-a

## BUSINESS NOTICES.

A. BOCONIE & CO., 925 THIRD STREET, corner Myrtle; ashes and rubbish removed, manure hauled for lawns and gardens; prompt attention to orders.

## SUNDAY SERVICES IN THE CHURCHES.

Rev. C. H. Hobart will preach at the First Baptist Church tomorrow morning from the theme, "The Truth About Faith Healing." Sunday school at 12. Young People's Society of Christian Endeavor at 6:30 P. M.

At the First United Presbyterian Church on Harrison street, near Fifth, Rev. J. C. Hanna will preach, at 11 A. M. tomorrow, his farewell sermon, prior to his departure for the East on Monday. Rev. Dr. Alexander Calhoun of San Jose will preach at 7:30 P. M. Sabbath school at 10 A. M.

The new pastor of the Free Baptist Church, Rev. O. H. Tracy, late of Buldeford, Maine, has arrived, and, notwithstanding the severe illness of Mrs. Tracy, intends to occupy his pulpit tomorrow, November 30th, at the morning and the evening services. It is hoped that all the regular and occasional attendants, including the numerous friends of the former pastor, Dr. Penny, will be present to greet Mr. Tracy. A formal reception will be tendered to the pastor and his wife as soon as Mrs. Tracy is sufficiently recovered to be present. The subjects of Mr. Tracy's sermons tomorrow will be "The Mission of the Church" in the morning and "Fellowship With Jesus" in the evening.

Dr. J. A. Anderson will address the Theosophical society tomorrow evening at 7:30, in the Synagogue, corner Clay and Thirteenth streets. Subject, "Problems of Heredity." All are invited.

At Ashbury Methodist Episcopal Church South the pastor, Dr. Boyns, will preach both morning and evening. Morning theme, "The Sun of Righteousness." Evening, "The Lamb of God."

Good Will Branch, corner Seventh and Filbert streets. Preaching in the evening by Rev. S. G. Emerson. Subject, "The Prayers of Jesus as Recorded in the Gospels."

First Congregational Church, Rev. J. K. McLean D. D., pastor, Rev. S. G. Emerson, assistant. The pastor will preach in the morning, Mr. Emerson assisting. Subject, "Kept by the Power of God." In the evening the annual Thanksgiving Praise Service will be held.

Dr. Heacock will preach in the Eighth Avenue Methodist Episcopal Church in the morning on "Preparations," and in the evening, "Heaven, the Abode of the Righteous." Next Thursday evening there will be a very fine concert in this church, led by C. E. Lloyd.

First Presbyterian Church, corner of Franklin and Fourteenth streets. Divine service will be conducted by Rev. A. L. Lindsley, D. D., L. L. D., late of Portland, at 11 A. and 7:30 P. M. tomorrow.

"The Proud Rider Unhorsed" will be the subject of this Sunday evening's discourse by the Baptist preacher, George B. Rieman, at "the little church around the corner," on Twentieth street, near San Pablo avenue. This service will be illustrated by large panoramic paintings.

English Lutheran services will be held at California Hall, Clay street, between Tenth and Eleventh, at 3 P. M., Rev. Philip Graif will preach on the theme: "Christianity a Talent."

Unitarian Church in Hamilton Hall—Rev. Mrs. Eliza Tupper Wilkes, late of Sioux Falls, now of Alameda, will preach.

At the Welsh Presbyterian church there will be preaching at 10:30 A. M. by Rev. J. Elias Hughes, M. A., of London, Eng. Sunday school after the services and praise services at 7 P. M.

At the German Methodist church the pastor, A. Lemkau, will preach. Subject of morning sermon, "Satisfaction in Christ"; in the evening, "Harden Not Your Heart." Epworth League meeting from 7 to 7:45 P. M. Revival services every evening during the week.

"Sunrise" and "Blind Leaders" will be the morning and evening subjects of Pastor Frank Dixon's sermons at the Tenth Avenue Baptist church. Every courtesy shown strangers by the ushers.

The Sunday afternoon meeting at the Young Men's Christian Association tomorrow afternoon, at 3:30 o'clock, will be addressed by Gen. E. Everett, of the California Baptist College.

At the Second Presbyterian Church Rev. H. H. Rice will preach tomorrow as usual. Morning subject, "The Living Christ." The evening sermon will be the first of a short series on the history of the English Bible. Subject, "John Wycliffe, the Morning Star of the Reformation."

Pilgrim Congregational Church, Rev. Geo. L. McNutt, pastor. Morning—"The Promise and Potency of Immortality." Evening—"A Good Man Gone Wrong." Sunday school, 12:30. Christian Endeavor, 6:30.

At the Universalist Chapel, West street below Twelfth. The pastor, Rev. S. Goodenough, will preach at 11 A. M. Subject, "The Cultivation of Faith."

At First Methodist Church, corner Fourteenth and Clay streets, Rev. Dr. Dille, the pastor, will preach at 11 A. M. and 7:30 P. M. Morning subject: "The Eagle's Nest—A Thanksgiving Meditation." The theme of evening discourse: "The Bible and the Monuments." The third of a series of sermons of "The Bible and Modern Thought." Sunday School at 12:45, Young Peoples's meeting at 6:30.

Services in the Methodist Church at Temescal at 11 A. M. and 7:30 P. M.

Sixth Street Methodist Episcopal Sunday School meets in the hall on Sixth street, near Market, at 3 P. M.

## SUPERIOR COURT.

CALENDAR FOR MONDAY, DECEMBER 1, 1890.

Department One—Greene, Judge: Estate of Jane L. James; order to show cause. Estate of William Walkerly; petition for additional family allowance, etc. Estate of J. Thomas; account of guardian. Estate of P. Hall; petition for appointment of guardian. Estate of John Apel; petition for letters with will annexed. Estate of K. F. Conrad; petition for letters. Estate of John E. Yard; return on sale. Estate of W. Cobb et al; hearing of account. Estate of Job Hall; petition for letters. Estate of Hannah Morris; account and distribution. Estate of A. Ellis et al.; annual account. Estate of Julia Bocqueraz; probate of will. Estate of A. A. Washburn; petition for letters. Puget Sound Lumber Company vs. Gutierez; motion and demurrer. Pickens vs. Kaun; demurrer. Marion vs. Board of Education; return on writ. Trayssac vs. Trayssac; demurrer. Knowles & Wetmore vs. Their Creditors; petition for homestead. Jorgensen vs. Vierra et al.; motion. Alameda county vs. Momsen; motion. Overacker vs. Taylor; demurrer.

Department Two—Gibson, Judge: Estate of E. B. Marston; petition for partition and account and distribution. Estate of J. M. del Castillo; probate of will. Estate of F. H. Hawley; probate of will. Estate of Yue Pin; petition for letters. Estate of Eliza S. Kelley; petition for letters. Estate of S. Weston; account and distribution. Estate of W. F. Hardy, incompetent; petition for letters of guardianship. In re L. T. Higgins et al.; contest and meeting of creditors. Estate of P. L. White, insolvent; examination of debtor. Hart vs. Martin, demurrer. Noble vs. Laymance, demurrer. In re L. Eichenberger insolvent; meeting of creditors. Estate of V. Oakes, insane; petition to sell real estate. O'Neal vs. Stone; demurrer. Look vs. Southern Pacific; demurrer. Irattis vs. Aickley; demurrer. People vs. Ah Teung; sentence. Noyes vs. Wood; demurrer. Simpson vs. Macdonough; argument.

Department Three—Ellsworth, Judge: Marshall vs. Page; trial at 2 P. M. Marvin vs. Black; demurrer and order to show cause. Bickel vs. Laymance; demurrer. Fisk vs. McKay; demurrer. Terrace Bathing Association vs. Swasey; demurrer and motion. Machefaux vs. Lewis; demurrer. Garbett vs. Sanchez; demurrer. In re Fawcett Brothers, insolvent; examination of debtors. Noble vs. Laymance; demurrer. Weaver vs. Thomas; trial at 1:30 P. M. Althauser vs. Alameda Sugar Company; order to show cause. Estate of M. F. Mathias; petition for letters. Estate of W. A. Mix; account and distribution. Estate of W. Kinkead; order of sale of real estate. Estate of S. C. Swain; distribution. Estate of G. A. Castello et al.; guardian's account.

### Debut of a Soprano.

On Tuesday evening of next week at the First Methodist Church, Miss Dora Goodsell, a popular young society lady, will make her debut as a soprano in a concert. She will be assisted by Sigmund Beel, the University Glee Club, a double male quartette and Clarke W. Reynolds accompanyist. Miss Goodsell was a pupil at Mill's Seminary for three years with the class which graduates this year, and is a special favorite with Mrs. C. T. Mills, who will send in a large deputation of pupils to the concert. Miss Goodsell left the Seminary somewhat more than a year ago in order to devote herself exclusively to the study of singing. This she has done, making notably fine progress with D. P. Hughes as her leader. Her voice is a pure soprano, and she sings artistically. A number of prominent society ladies have interested themselves to make the affair a success. Seats are now on sale at Oetl & Redfields, with Kohler & Chase.

### Chicago Markets.

CHICAGO, November 29.—Close—Wheat, steady; Cash, 92 @ 92¼; December, 92½; May, $1.00¾. Corn, steady; Cash, 50; December, 50; May, 53 @ 53¼. Oats, easy; Cash, 43 @ 43¼; December, 42¾; May, 45¼. Mess Pork, dull; Cash, $9; January, $11.15; May, $11.95. Lard, dull; Cash, $5.85; January, $6.12½ @ $6.15; May, $6.62½ @ $6.65. Barley, firm; 78.

## ALAMEDA.

### An Ambitious Horse That Tried to Walk on the Water.

ALAMEDA, November 29, 1890.

Mr. and Mrs. F. Maudler lost their 2 year old son yesterday from inflammation of the brain.

The German Lutheran church on Nineteenth street is completed and will shortly be dedicated.

Postmaster Sturtevant is making arrangements to have the free mail delivery extended to the West End.

A series of entertainments has been arranged, to be given for the benefit of the West End Methodist Church.

The treasury of Young Men's Institute was considerably increased by the receipts of their entertainment Thursday evening.

C. B. Moebus, an expressman, would like to serve on the police force in the place of L. W. Schroeder, in case the latter gets his promised deputyship in the Sheriff's office.

Services will be held tomorrow morning at 11 o'clock, and in the evening at 7 o'clock, at the Presbyterian Church. The subject of the morning discourse will be "Thank Offerings"; evening subject, "The Deluge."

Fred Stream is breaking to harness a fractious steed. A few days ago it got away from him on Park street, and with a cart trailing behind ran into the bay. The horse was extricated from the oozy mud with great difficulty. Stream thinks that he will yet be able to tame the broncho.

Halcyon Parlor will hold an election of officers next Monday evening. The nominees are: President, F. S. Loup; First Vice-President, A. S. Lorber; Second Vice-President, W. B. Josselyn; Third Vice President, P. C. Brock and Frank Frost; Secretary, C. C. Brock; Marshal, Otto Nobmann.

## WILL ONE PLEASE MOVE?

### The Skirmish Line of "The Tribune" Staff Weakened by Confusion of Two Clergymen.

The first confusion that results from the residence in West Oakland of the two Messrs. Rice, both clergymen and both in charge of churches there occurred yesterday and in THE TRIBUNE. At the union since conducted at the Methodist Church in West Oakland an able and interesting sermon was delivered by Rev. H. H. Rice, pastor of the Second Presbyterian Church. THE TRIBUNE declared the sermon to be delivered by the Rev. J. H. J. Rice, pastor of the Second Congregational Church, and printed an abstract. Perhaps the people who read the report were equally edified as though the name of the speaker had been correctly given, and this thought may be some consolation to all save a discharged reporter.

## FROM HIS ISLAND KINGDOM.

### King Kalakaua on His Way to California on the Charleston.

King Kalakaua is expected to arrive in San Francisco on the Charleston on Thursday. He comes hither for his health. He is accompanied by Colonel McFarland and expects to remain here for the next two or three months. He will not go farther than California. He celebrated his fifty-second birthday on the 15th instant, when the usual free will offerings of the Hawaiian people were given at the palace in the morning, followed by the congratulations of officials, citizens and the populace generally. In the afternoon the King entertained Admiral Brown and officers of the United States cruiser Charleston, Captain Shepard and officers of the U. S. S. Mohican, Commander Turner and officers of H. B. M. S. Nymphe, and Captain Sinbayama and a number of friends at his boat house. All the war vessels in port fired royal salutes.

## THE BEAUTIES OF BROWNING.

### Mrs. Sarah Cowell Le Moyne's Reading of "Pippa Passes."

Mrs. Sarah Cowell Le Moyne read Robert Browning's "Pippa Passes" at Hamilton Hall last evening, under the patronage of the Starr King Fraternity. A large audience was greatly pleased by the lady's powerful rendition of the difficult but intensely dramatic poem. Mrs. Le Moyne held her audience throughout her reading and won frequent applause. She is possessed of great dramatic force and a fine turn of elocution. She interprets the involved passages in the great poet's work with an intelligence which tells of her thorough appreciation of her task, and conveys to the minds of her hearers ideas and graces of expression which they lost when reading the poetry casually.

## THE ALTFIELD ROBBERY.

### The Theft of $1500 and the Search for the Thieves.

The police here have been on the lookout since the news of the robbery of Mr. Altfield in Alameda came yesterday morning. Officers were ordered out by Capt. Fletcher, and from 3 o'clock in the morning guarded the bridges and avenues leading this way. They had no clues to work on though, and were simply instructed to watch for suspicious characters, a detail that did not result in any good.

Mr. Altfield was robbed of $1500 in gold.

### Necrology.

Mrs. Huggins, a widow residing at Berkeley, died of cancer yesterday morning. The deceased was 78 years of age, and leaves a son in the East, who has been telegraphed for.

E. W. Haskins, well known in Oakland, where he formerly resided, died in Chicago last week in the prime of life, just as he was beginning to enjoy life as a prosperous merchant. He was well known in San Francisco and Vallejo, as well as in this city.

The death is announced of Francisca Castro de Moreno, sister of General Jose Castro. She was born in 1809. Her brother was General Fremont's foe during the invasion of Monterey. The deceased leaves sixty-four grandchildren and fifty-four great-grandchildren.

Rudolph Ray Miller, who died in Big Pine, Inyo county, last Tuesday, was formerly connected with the East Oakland Postoffice in a clerical capacity, and was quite well known in this city. He left Oakland about three months ago for his health, and before leaving made application for membership in Brooklyn Parlor, Native Sons of the Golden West, but never was initiated. He was a native of Santa Clara county, and leaves two sisters, who reside in East Oakland.

Alfred Eugene Maudler, son of Frederick and Rosa Maudler, died in Alameda yesterday at the age of 2 years 4 months and 6 days.

The funeral of Mrs. Jennie Sublette, wife of William A. Sublette was held in Alameda this morning.

Captain James Barron died suddenly of heart disease in San Francisco yesterday. He is a brother of Captain Richard Barron of Mount Eden.

### Charitable Work.

Following is the report of the Associated Charities of the city of Oakland for the two weeks ending November 28th: Forty-nine applications for aid have been investigated, representing a total number of ninety-three persons. The cases were disposed of as follows: Recommended to the Oakland Benevolent Society for clothing, 34; for groceries, 8; for fuel, 3; to Supervisors, 7; County Hospital, 4, sent to the Orphans' Home, Temescal, 5; procured home in private family for, 1; referred to City and County Hospital, San Francisco, 1; referred to Catholic Ladies' Aid Society, 2; supplied medicine for, 2; letters written to relatives for aid, 3; sent to West Oakland Home, 2; Humane Society, 2; obtained employment for, 5; assisted, at an expense of $5, 4; assisted from the emergency fund, at an expense of $5 65, 15; rejected, 7.

### Sporting Notes.

The Sacramento team failed to show up at Stockton, yesterday, to play a series of games with the San Franciscos to decide the championship. The game was forfeited to the San Franciscos. The latter team will appear on the diamond again, today, and if the Senators do not pay Manager Finn will claim the championship.

Peter Jackson is on his way to San Francisco.

The Hirshberg & Quigleys defeated the Pearls yesterday, by a score of 16 to 10. The Young Oaklands won from the Albions by a score of 10 to 5, and the Merrimacs defeated the Little Potatoes by a score of 22 to 15.

### Lingard Not a Striker.

S. H. Lingard of North Berkeley is one of the iron molders employed at the Judson Iron Works. He is a member of the Iron Molders' Union, the headquarters of which is in San Francisco, but is not a member of the Union Workers' Union of Emeryville. He is not one of the strikers and has nothing to do with the present strike.

### Hurt on a Ferry Boat.

Dr. Burnell, a San Francisco dentist, was coming to Oakland on the ferry this morning. He was standing down stairs in one of the carriage drives when a team of horses became frightened and ran into him. The doctor was knocked down and the wagon passed over his hand. The horses were quieted and the doctor went off to have his hand dressed.

### Mrs. Goodsell's Concert.

Reserved seats for Miss Dora Goodsell's testimonial concert are now on sale by Oettl & Redfield, with Kohler & Chase. Miss Goodsell will be assisted by Sigmund Beel and the University Glee Club. Over 200 seats had already been sold before the plan was exposed.

## LIQUOR AT PIEDMONT.

### Shall a License be Granted to the Lessee of the Hotel.

The Judiciary Committee of the Board of Supervisors held an interesting meeting this morning, when the application of F. D. Black to secure a liquor license to conduct a saloon at the Piedmont Hotel was heard at length. A protest had been filed against the granting of the license and the protestants were represented by A. A. Moore and J. B. Richardson, who addressed the committee and gave reasons why the petition should not be granted.

Henry J. Kowalsky and Robert M. Fitzgerald represented Black. Mr. Kowalsky said that the protest was simply a persecution against Black. He scored Mr. Martin, who was Black's partner, and declared that he is a bad man and is acting simply as the tool of F. M. Smith. The speaker also scored Arthur W. Bowman for withdrawing his name from the petition, and said that his name did not count much either way. He appealed to the Committee to do justice by Mr. Black.

A. A. Moore replied to the argument of Mr. Kowalsky. He said that the side he represents comes before the board to make a decent fight. Mr. Kowalsky, he asserted, had made statements which had no foundation in fact. He had simply made assertions. Mr. Moore defended F. M. Smith, and declared that, as a friend and a neighbor, he felt it his duty to defend the charges made against him. Mr. Smith had not been guilty of any trickery. He has not been persecuting Mr. Black in order to get him off his property that he might secure more rent for the Piedmont Hotel. Mr. Moore defended the character of Mr. Marvin and said that he is not the man he is represented to be by Mr. Kowalsky. The men who had withdrawn their name from Black's petition had a perfect right so to do.

C. W. Randall stated his reasons for withdrawing his name from Black's petition. He said that after he signed it he found that the residents of Piedmont were greatly opposed to a saloon in the neighborhood. He found that he had made a mistake and he desired to correct it.

Mr. Fitzgerald—I would like to ask you if, when you were seeking to have people withdraw their names from Mr. Black's petition, you did not state that Black conducted an immoral house?

Mr. Randall—No, sir, I did not so state.

Attorney Fitzgerald next addressed the board. He said that the protestants had changed their position. They first charged that Mr. Black had kept a disreputable house. They have given up that fight, and now make the plea that Mr. Black's petition has not the requisite number of signers.

Mr. Moore said that it was a cold proposition of law whether the men had a right to withdraw their names from the petition. He maintained that they had such a right. He also made one point that Marvin, being a partner in the business, his name should be disclosed in the petition of Black.

District Attorney Reed stated that it is his opinion that the people had a right to withdraw their names from the petition of Mr. Black.

The Committee took the matter under advisement.

## A PRISON FIGHT.

### Tom Maloney Challenges All Comers and They All Accept.

There was a lively scrimmage in the City Jail yesterday afternoon. There is a large room set apart for the confinement of small boys and in it were such noted characters as Tommy Maloney, Martin Kitterly and the quintette arrested for throwing stones at Chinamen. They started a row soon after dinner and then Tommy Maloney challenged them all to fight. He must have been surprised at what followed. They all accepted, but they all waded in at once, the result being that Tommy was speedily lying on the floor, knocked out. The jailer, attracted by the noise, stopped the row at this stage, but despite a liberal use of vaseline and cold water, Tommy's nose looked like a crushed strawberry when he appeared in court this morning.

## STATE UNIVERSITY.

Field Day invitations have been distributed.

Exercises will not be resumed until Monday next.

Invitations to the Junior Day exercises and hop are out.

Professor Lawson will meet his classes in mineralogy on Monday.

At class meeting of '94 it was decided to postpone the class hop until December 17th.

A class in physical culture composed of young ladies will be organized immediately.

A theater party of students occupied front seats at the California Theater Wednesday evening.

Military exercises were suspended Wednesday afternoon to accommodate those students who wished to be home on Thanksgiving.

The Glee Club, as now organized, consists of: Baldwin, Somers, Bentley, Zeile, Taylor, Gunnison, Carrol, with Julliard accompanist.

The chair for Oriental Languages will soon be filled. It is to be known as the Agassiz Professorship of Oriental Languages and Literature.

The annual banquet of Theta Zeta Chapter of Delta Kappa Epsilon Fraternity will be held on December 8th at the Maison Riche in San Francisco.

The Banjo Club recently organized consists of the following members: B. G. Somers, M. Fitzgerald, Miss Wilkinson, Miss Bailey and Charles Keeler.

The *Blue and Gold* of '92 offers two prizes for the two best original college songs which may be presented before March 15, 1891. The contestants must be persons who have at some time matriculated at the University. The committee appointed to decide consists of Professor Joseph Le Conte, Professor Gayley and Professor Bacon.

## IN DARKEST OAKLAND.

### Henry M. Stanley's Early Experience in This City.

It may not be generally known that Henry M. Stanley, the great African explorer was formerly a resident of Oakland, before he began his public career at Salt Lake. At the time of his residence here Stanley lived in darkest Oakland and was a poor man, when he left for Salt Lake, where his public career began his personal effects were easily packed in a brown wooden box and a small hand valise which were taken to the train by the Peoples Express and Transfer Company, whose office is at 423 Tenth street. The company checks baggage to all parts of the United States.

### Bacon Bound to Win.

Bacon's candy factory is under full force manufacturing confections for the Holidays.

Schilling's Best
Untried—a joy denied.

### STOCK QUOTATIONS.

| | | | |
|---|---|---|---|
| 100 Alpha C | 1 20 | 20 Mt Diablo | 2 25 |
| 250 Andes | 95 | 255 Nev. Queen | 80@85 |
| 400 Belcher | 2 15 | 50 N. B. Isle | 1 15 |
| 100 Bst&Blchr | 2 40 | 100 N. C'wealth | 1 40 |
| 100 Bodie | 95 | 50 Occ'd | 1 05 |
| 150 Bullion | 2 25 | 400 Overman | 2 10@2 15 |
| 100 Caledonia | 35 | 150 Potosi | 6 25 |
| 350 Chollar | 3 00@3 05 | 100 Scorpion | 20 |
| 150 C C & V | 3 50 | 100 Savage | 2 20 |
| 200 Con Impl | 25 | 300 S. B.&M C | 125 |
| 100 Con Pacific | 20 | 50 Sier Nev | 2 15 |
| 100 Crown Pt | 2 00 | 400 Silver Hill | 25@30 |
| 200 G'ld C'ry 2 00@1 | 75 | 50 Union Con | 2 10 |
| 200 Justice | 1 10 | 50 Utah | 70 |
| 500 Locomotive | 05 | 150 West Comstock | 60 |
| 150 Mexican | 2 50 | 250 Yellow Jacket | 2 30 |
| 200 Mono | 60@65 | | |

### DIED.

HOLBROOK—In this city, November 28, Harry G. Holbrook, aged 11 years, 5 months and 27 days.

Funeral services at the family residence 107 Thirteenth street, Oakland, at 2 P. M., TO-MORROW (Sunday.) Friends and acquaintances are invited to attend.


# THE BAY

AS VIEWED FROM BROADWAY TERRACE has its double charms. Hemmed in by San Francisco on one side and Oakland on another, both visible from Broadway Terrace. With the mountains in the distance, Broadway Terrace is indeed a favored spot.

CARNALL-FITZHUGH-HOPKINS CO., 624 Market street, S. F., Or to E. W. WOODWARD & Co., 902 Broadway, Oakland.


## THE STOCK AND BOND EXCHANGE.

SAN FRANCISCO, November, 29 1890.

| | BID. | ASKED. | | BID. | ASKED |
|---|---|---|---|---|---|
| **MISCELLANEOUS BONDS.** | | | | | |
| C. C. W. C. | 100⅝ | 101¾ | N R R of Cal | — | 102 |
| Dupont st | 115 | 130 | Oakl'nd Gas L & H Co. | 101 | — |
| Mp & Px rr | — | 102 | S. P. R. R 5 | 99¼ | — |
| Mkt st R R | 125 | — | S. P. Br R. R. | 108 | 109 |
| Montgry Av | 15 | 30 | S. P. of Ariz. | 106 | 106⅛ |
| N W & M Co | — | — | S. V. W. 6 pc | 120½ | 121 |
| P. R M 6 p c | 101 | — | " " 4 pc | — | 94¼ |
| P & O R R | 117 | — | S. P. R. R. of C., 1st mtg, 6 p c | — | 114 |
| Nev Co nr G | 100 | — | P. & C. R. R. | 90 | 100½ |
| N Pac R R | 114½ | 116 | F. & C. H. | — | 100 |
| N. P. C. R. R | 106 | — | | | |
| Omnibus C. | 116½ | — | | | |
| P'w'l st. R R | 112 | 128 | | | |
| N R of Cal 6s | 112¾ | — | | | |
| **UNITED STATES BONDS.** | | | | | |
| 4's, Cpns | 118¾ | 120 | 4½s, Cpns | 103 | — |
| 4 s, registr'd | 118½ | — | 4½s, regis'd | 103 | — |
| **BANK STOCKS.** | | | | | |
| Anglo-Cal | — | 80 | First Nat'l | — | 172 |
| Bank of Cal | 279 | 284 | L. Paris & A. | — | 127½ |
| Cal Sfe Dep & Trst Co. | — | 50 | Pacific | 160 | 170 |
| M'ch'nts Ex | 20 | 25 | London and S. F. Bank | 35 | 40 |
| **WATER STOCKS.** | | | | | |
| Spring V'y | 94 | — | Contra Costa | 93 | 96 |
| Blue Lakes | 16 | — | Marin Co | — | 50 |
| **GAS STOCKS.** | | | | | |
| Central | 92 | 100 | San Fran'co. | 57 | 57¼ |
| Oakland | — | 34½ | Stockton | 30 | 56 |
| Pac G. Imp. | 68 | 68½ | Los Angeles | 55 | — |
| Pac Lig Co. | — | 85 | | | |
| **RAILROAD STOCKS.** | | | | | |
| Central | — | 15½ | N B & M | 55 | — |
| City | — | 100 | Omnibus | — | 75¼ |
| California | 108 | — | Presidio | 27¾ | 31 |
| Geary | — | 100 | F. & C. H. | 36 | 40 |
| **INSURANCE STOCKS.** | | | | | |
| Anglo Nev. | 97 | 99 | HomeMut. | 150 | 156 |
| California | — | 117½ | State Invst. | 75 | — |
| Commerc' | 82½ | 90 | Union | 85 | 87 |
| Fireman's F | — | 157½ | | | |
| **POWDER STOCKS.** | | | | | |
| Atlantic D. | — | 43 | Safety Nitro | 9⅜ | 9½ |
| California | 150 | — | Vigorit | 4⅜ | 4½ |
| Giant | — | 63 | Vulcan | — | 12½ |
| **MISCELLANEOUS STOCKS.** | | | | | |
| C A St Pav'g | — | 25c | Oc Steams'p. | — | 92 |
| Cal Elec Lig | 16 | 17 | Pa Borax, Slt and Soda | — | 75 |
| Cal Elec Wk | — | | Pac Iron & N'l | — | 14 |
| Hawaiian C | 14½ | 15 | Pac Phonog. | 1 | 2 |
| Hutchin'n S | 17½ | 18½ | Pac Roll'g M | — | 105 |
| Judson Mnf | 15 | 21 | Pac W& G.Co | — | 35 |
| Mchts Exch | — | 110 | | | |

SALES.

| | |
|---|---|
| 10,000 S. P. R. R. of A | 106 |
| 20 Cal. Elec. Light | 17⅜ |
| 15 Hutchinson | 17½ |
| 10 Hawaiian | 14⅝ |

Most complexion powders have a vulgar glare, but Pozonizi's is a true beautifier, whose effects are lasting.

CHRISTMAS candies in puzzling varieties Maroon Glace: California and French crystals; fruits of many kinds at Bacons' 965 Broadway.

### Where to Buy Pianos.

F. R. Girard, 1159 Broadway, near Fourteenth street, is the sole Pacific Coast agent for the celebrated Wheelock pianos and also the Stuyvesant pianos, which instruments give the best of satisfaction. Mr. Girard is also agent for the world-renowned Steinway & Sons' pianos, of which instruments he has a large stock to select from.

Pianos sold on easy monthly payments, if rented, rent applied if purchased after three months. No agents or middlemen employed; go direct to Mr. Girard's store to get the commission off yourself. Beware of agents who tramp from house to house. A large stock of good second hand organs and pianos, Just received a large stock of guitars, banjos, violins etc. Pianos tuned and repaired.

Before you buy examine the Steinway; also Wheelock Pianos, at GIRARD'S, Broadway, near 14th street.

### Oakland Dispensary.

Located at 1152 Franklin st., medical & surgical service free 9 to 10 A. M., & to 4 P. M.

BACON is better prepared this year than ever before, to supply the demands of the people for pure fresh Holiday Candies.

H. Schellhaas' 4 all kinds of household goods.

Who is Muller? Well to tell the truth, the best Optician in old age and youth.

H. Schellhaas' 4 parlor chairs.

LINCOLN PARK LOTS on Piedmont cable, on easy terms. Laymance & Co., 466 8th st.

ADVERTISEMENTS.


None Genuine without our Horseshoe Trade Mark.

# BUY YOUR SHOES

**Direct from the Manufacturer,**

—AND—

**SAVE 25c on the DOLLAR**

We have Ladies' GENUINE FRENCH KID Shoes from $3 up, and GUARANTEE EVERY PAIR.

Our Own Make Men's and Boys' Shoes are the best to be had, and EVERY PAIR ARE GUARANTEED.

Give us a Call and Secure a Bargain.

# P. F. NOLAN & SONS,

1053 Broadway, Oakland.

One door above Eleventh. Sign of the Big Boot. Branch of our store, 512-514 Market St., S. F. Do not get into the wrong store.

We Have No Other Branch Store in Oakland

# TO LEASE,

For a Term of Years.

A large tract of land as a whole or in parcels to suit, having a frontage on the United States harbor line of estuary and also on the Central Pacific Overland line; suitable for manufacturing sites, lumber yards, etc. For particulars apply to

## E. A. HERON,

1050 Broadway,

Corner Eleventh, Oakland.


### Dissolution of Co-partnership.

THE CO-PARTNERSHIP HERETOFORE existing between the undersigned under the firm name of Perret & Brown, is this day dissolved by mutual consent. The business will hereafter be continued by F. Brown, who will collect all claims due the firm and pay all legal indebtedness thereof.

Oakland, November 1, 1890.

F. G. BROWN,
E. F. PERRET.

### Too Late for Classification.

A YOUNG SWEDISH GIRL WISHES A place to do general housework. Apply 734 Linden street, below Seventh. no29-1wx

LOST—THANKSGIVING DAY, IN OR NEAR First Congregational Church, a pair of eye glasses; gold frame. Finder will please return to 707 Alice street and receive reward. no29-1wx

FOR RENT — TWO FINELY FURNISHED sunny rooms to let at very reasonable prices. 815 Clay street, corner Sixth. no29-1wx

WANTED TO RENT A FOUR ROOMED house near San Pablo avenue. Address TRIBUNE, box 4. no29-1wx

WANTED—A WOMAN WHO IS A FIRST class cook to cook and do general housework in a private family of six; wages accordingly. Address stating where applicant can be seen, Mrs. M. T. H. box 232 P. O. Oakl'd. n29-1wx


ADVERTISEMENTS.

# THEO GIER,

California and Foreign

## WINES and LIQUORS!

915 Washington Street.

TELEPHONE No. 553.

OLD ZINFANDEL,
BURGUNDY,
CALBERNET,
HOCK,
RIESLING,
GUTEDEL,
SAUTERNE,
ANGELICA,
SWEET MUSCAT,
MALAGA,
TOKAY,
MADEIRA.

Fine Old Brandies and Cognacs!

Special attention is called to our

Fine Table Claret and Sonoma White Wine, } 50c PER GAL.

Our PORT and SHERRY are superior to any in the market.

Physicians and Druggists are specially invited to examine our fine stock of liquors and brandies for medical and family purposes.

CHAMPAGNES.

MUMM's EXTRA DRY, POMMERY SEC., MOET & CHANDON, F. BUMILLER, and the CALIFORNIA ECLIPSE.

BEER.

Budweiser, Schlitz, Anheuser, and the Celebrated Pabst Brewing Co.'s Blue Ribbon Select Export (the finest bottled beer in the world.

Sole agent for Barton and Guestier, Bordeaux Wines Schramsberger Wines, Melvers' Mission San Jose, Wines, Ivan Bitters.

NOTICE.—The utmost care being taken in bottling only the "Purest, Best-selected and Well-aged" produce of the most renowned vineyards in this State, we guarantee our goods to give full satisfaction.

# MAX C. SCHULZE

—THE—

## CHOICEST GROCERIES

—AND—

DELICACIES.

The Only Place in Oakland Where the Largest Assortment of Delicacies can be Found.

911 and 913 Washington Street

TELEPHONE No. 563.

SPECIALTIES.

Bacon,
Pigs' Feet,
Sliced Ham,
Boiled Ham,
Boiled Tongue,
Salmon, Codfish,
Mackerel,
Holland Herring,
French Oil Sardines,
Imported and American Cheese!
Canned Fish,
Canned Meats, etc.,
Imported Salmi,
Cervelat and
Domestic Sausages,
Lauenburg Rye Bread.

—ALL KINDS OF—

Salt, Smoked and Pickled Fish

# CONSULT the BARD of the AIR-MOTOR

The shades of night were falling fast
As through the Oakland streets there passed
A youth who bore, 'mid sleet and rain,
The everlasting windmill vane, of
THE AERMOTOR!

In happy homes he saw the light
Of household fires gleam warm and bright;
Around the wooden windmills stood;
Thus from his lips in silent mood:
THE AERMOTOR!

Try not to pass, the old man said;
Dark lowers the Cyclone overhead,
The opposition is strong and wide—
But loud that clarion voice replied:
THE AERMOTOR!

The wooden windmill's withering branch
Drops like an awful avalanche!
And in their place, so light and trim,
That windmill with the iron rim,
THE AERMOTOR!

Its arms and fans are made of steel,
And it never shrinks like a wooden wheel;
It pumps in the lightest winds that blow,
As those who have tried them full well know!
THE AERMOTOR!

Should you want a mill that turns with ease,
The AERMOTOR runs in the lightest breeze:
And none their customers so well please
As R. P. WADDELL, agent for
THE AERMOTOR!

Supply Depot for Alameda County,

## CORNER FOURTEENTH and FRANKLIN STS.,

OAKLAND.

OYSTERS

Fresh Every Day.

DELIVERED AND OPENED AT YOUR RESIDENCE NIGHT OR DAY (Sundays Included) FREE OF CHARGE.

Wholesale and Retail!

—AT—

CAMPBELL'S OYSTER GROTTO,

STALLS 19, 20 and 21, CITY MARKET,

416 Eleventh Street. Established 17 Years.

C. WALKER, F. DEAN,

PROPRIETORS.

BOLLINGER'S
—IMPROVED—
Lace Curtain Stretchers

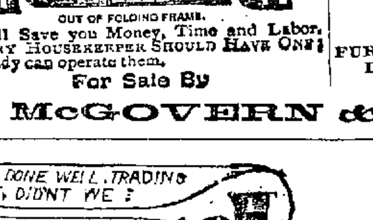


Will Save you Money, Time and Labor. EVERY HOUSEKEEPER SHOULD HAVE ONE! Any lady can operate them.

For Sale By

We have the Exclusive Sale of the CURTAIN STRETCHERS for Alameda County, and have also a Large Assortment of LACE and SILK CURTAINS, PORTIERES & DRAPERIES of all kinds, which we are offering at extremely Low Prices.

CARPET, WALL PAPER AND SHADE DEPARTMENT—1060 BROADWAY.

FURNITURE AND UPHOLSTERY DEPARTMENT — 400 & 402 TWELFTH STREET.

McGOVERN & CAHILL.

CARPETS, LOUNGES, PARLOR GOODS

—AT—

H. SCHELLHAAS' - 408 Eleventh Street.

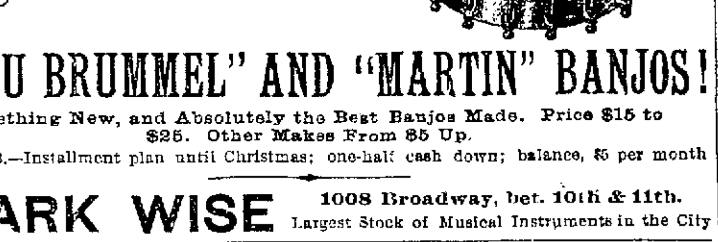

## "BEAU BRUMMEL" AND "MARTIN" BANJOS!

Something New, and Absolutely the Best Banjos Made. Price $15 to $25. Other Makes From $5 Up.

N. B.—Installment plan until Christmas; one-half cash down; balance, $5 per month

CLARK WISE 1008 Broadway, bet. 10th & 11th. Largest Stock of Musical Instruments in the City

PROF. S. C. BALDWIN,

# TEACHER OF BANJO!

Studio, 1069 Broadway. Terms, in advance, one lesson per week, $4 per month; two lessons per week, $8 per month; course of twelve lessons, $10. Sole Agent for the celebrated Unger Banjo.


REAL ESTATE.


# WILLIAM J. DINGEE,

## 460 and 462 EIGHTH STREET.

—FOR SALE—

$3250 [illegible] 2 STORY HOUSE OF 7 ROOMS; bath, modern; cement walks; electric [illegible] rental $30 per month; St. work all done; sit[illegible] Milton or 26th St., nr. San Pablo ave. Ter[illegible] cash, bal. monthly payments. 89

$125[illegible] BEAUTIFUL BUILDING SITES [illegible] feet, situated at the terminus of the P[illegible] able road. Easy terms. Purchase bo[illegible] advance.

$1250 [illegible] 40 FEET, THIRTIETH [illegible] Webster street. Street work done. 168

$3250 FINE BUILDING LOT 50x100, SITUated on Chestnut street, near Tenth street. 263

$2100 NEAT MODERN COTTAGE OF 5 rooms and bath, in perfect order; stable; lot 50x140; convenient to cable cars and new electric road on Grove street. A bargain. 90

$2600 FINE TWO STORY HOUSE OF 6 rooms and bath; lot 50x.00; macadamized street; good location.

[illegible]r Illustrated Catalogue and Price List.

WILLIAM J. [illegible] - - - - 460 and 462 Eighth Street, Oakland.

# OAKLAND REAL ESTATE EXCHANGE

ESTABLISHED 1871.

Sole Agent for the Golden Gate Tract and Broadway Terrace

Lots $450 to $600; ¼ cash payment. PARSONS GOLDEN GATE TRACT; lots $500 to $650; ¼ cash payment. CHRISTIANA TRACT, BERKELEY; lots only $125; $25 cash payment; the Celebrated BELL RANCH, DECOTO.

Rich land, $350 per acre; ¼ cash; the Celebrated HEMME ORCHARD, SAN LEANDRO; price $300 per lot; ¼ cash.

E. W. WOODWARD & CO., 902 Broadway

San Francisco Office: CARNALL-FITZHUGH-HOPKINS COMPANY 624 Market St.

TO TRADE—

For Improved or Unimproved property in Oakland, Berkeley or Alameda—a fine well equipped ranch of 40 acres, within 4 miles of Santa Rosa, Sonoma County, (15 acres in bearing vines and 8 acres in olives and other fruit.) Address

SCOTCHLER & GOTTSHALL,

463 NINTH STREET, OAKLAND.

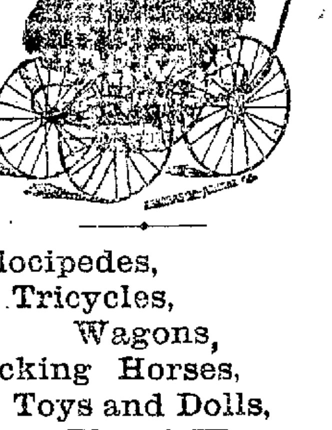

Velocipedes,
Tricycles,
Wagons,
Rocking Horses,
Toys and Dolls,
Plated Ware,
Fancy Goods.

We are receiving daily the latest novelties for the coming season. Our several departments are filling rapidly with attractions for the little folks. The young and old at

THE LOWEST MARKET PRICES

JONES'

# BAZAR!

Cor. Ninth and Broadway.

(In Basement.)

# OYSTERS

—FOR THE—

HOLIDAYS!

—AT—

# EDWARDS.

Grand Central Market,

914 Washington St., Oakland

—ALSO—

Fish, Clams, Crabs, Shrimps.

TELEPHONE 547.

# "VICTOR"

Bicycles and Safeties.

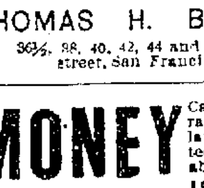

LARGEST :: RIDING Academy IN THE STATE

Private Lessons GIVEN To Ladies.

THOMAS H. B. VARNEY,

36½, 38, 40, 42, 44 and 44½ Fremont street, San Francisco, Cal.

MONEY Can be made easy by raising Chickens. Our large 32-page Illustrated Catalogue tells all about

INCUBATORS

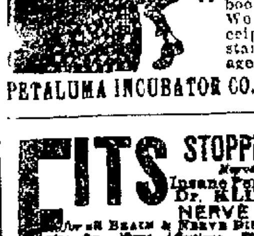

brooders, what to feed chickens, in fact all the secrets of the chicken business. If you only keep half a dozen hens you need this book. It gives more information than many of the books sold at 25 cents. We send it free on receipt of 4 cents in stamps to pay postage.

PETALUMA INCUBATOR CO., Petaluma, Cal.

FITS STOPPED FREE. Marvelous Success. Insane Persons Restored. DR. KLINE'S GREAT NERVE RESTORER. for all BRAIN & NERVE DISEASES. Only sure cure for Nerve Affections, Fits, Epilepsy, etc. INFALLIBLE if taken as directed. No fits after first day's use. Treatise and $2 trial bottle free to Fit patients, they paying express charges on box when received. Send names, P. O. and express address of afflicted to DR. KLINE, 931 Arch St., Philadelphia, Pa. See Druggists. BEWARE OF IMITATING FRAUDS.

# HIRSCH, KAHN & CO.

Manufacturing Opticians,

333 KEARNY ST., SAN FRANCISCO.

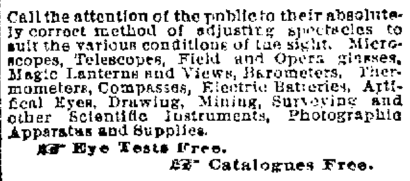

Call the attention of the public to their absolutely correct method of adjusting spectacles to suit the various conditions of the sight. Microscopes, Telescopes, Field and Opera glasses, Magic Lanterns and Views, Barometers, Thermometers, Compasses, Electric Batteries, Artificial Eyes, Drawing, Mining, Surveying and other Scientific Instruments, Photographic Apparatus and Supplies.

Eye Tests Free. Catalogues Free.

Petar & Dresco

SUCCESSORS TO GHIRADELLI & PETAR.

Wholesale and Retail Dealers

—IN ALL KINDS OF—

FOREIGN AND NATIVE

WINES & LIQUORS

1072 BROADWAY, cor. 12TH ST.

OAKLAND,

Sole Agents for Ghiradelli's Celebrated Eagle Chocolate. Coffee and Spices.

—THE—

# TERRACE BATHS!

AT ALAMEDA.

The Finest Bathing Resort in the United States. Tank, Surf and Hot Salt Water Bathing. Special apartments for ladies and Children. Spacious dressing rooms and suits. Accommodations for several hundred.

Admission free to visitors' gallery.

# THE LATEST

| | | | |
|---|---|---|---|
| Club 17 | No. 42 | Club 24 | No. 51 |
| Club 18 | No. 42 | Club 25 | No. 85 |
| Club 19 | No. 26 | Club 26 | No. 1 |
| Club 20 | No. 28 | Club 27 | No. 7 |
| Club 21 | No. 18 | Club 28 | No. 15 |
| Club 22 | No. 41 | Club 29 | No. 31 |
| Club 23 | No. 11 | | |

POTTER & BISHOP,

1105 WASHINGTON ST.

November 29th, 1890.


# MISS DORA GOODSELL

SOPRANO,

Will be Tendered a TESTIMONIAL CONCERT,

—AT THE—

FIRST METHODIST CHURCH,

TUESDAY EVENING, December 2nd.

ASSISTED BY

SIGMUND BEEL, - - Violin Virtuoso

—AND—

THE UNIVERSITY GLEE CLUB.

RESERVED SEATS, $1.00 Now on sale by Oettl & Redfield, with Kohler & Chase. Broadway, Oakland.


# Elegant Holiday Goods.

A FINE ASSORTMENT.

H. BOWMAN & CO., Druggists,

951 Broadway, Cor. 9th Street.

FRANK —AND— BILLY'S For a Good Hot Lunch and Nice, Cool Glass of National Lager & East Oakland Steam Beer. 839 BROADWAY, BET. 8TH & 7TH STS.

Mrs. S. M. ABBOTT

LEADING HAIR-DRESSER AND MANUfacturer of all hair goods; also agent for MRS. Graham's Cosmetics, 1105 Broadway, over Kahn Bros.

# Oakland Evening Tribune.

PUBLISHED DAILY (Sundays excepted)
—AT—
413, 415 and 417 EIGHTH STREET,
—BY THE—
TRIBUNE PUBLISHING COMPANY
WILLIAM E. DARGIE, Manager.
DELIVERED BY CARRIER
AT FIFTY CENTS A MONTH.


AMUSEMENTS.

Bush St. Theatre—Cleveland's Colored Minstrels.
Alcazar Theatre—7-20-8.
Tivoli Opera House—Dorothy.
Panorama—Gettysburg.

NOTICE TO ADVERTISERS.

Advertisers must send all changes of copy and large advertisements into this office before 10 A. M., of each day, to insure proper insertion, arrangement and classification.

SATURDAY........NOVEMBER 29, 1890.

A Haywards' Thanksgiving baby has been named "Markham Grindell." A symphony in politics.

Those West Oakland sewers should be attended to at once. Every death in that portion of the city gives emphasis to the demand.

With the boulevard well under way Oakland will have something to be really thankful for when next Thanksgiving Day rolls around.

There is a lady in this city who interprets Robert Browning's poetry. We suggest to Sheriff Hale that she be engaged to unravel the Wildcat creek mystery.

How long will the owners of Central Broadway property neglect to lay a smooth, noiseless and permanent pavement on that thoroughfare. They have been down in the mud and dust altogether too long.

It looks as if a little common sense and a few concessions on both sides would have averted the strike at the Judson works. It may be a good thing to "strike while the iron is hot," but the temper should be cool.

The demand of Twenty-third avenue citizens for better protection from conflagrations is a just one. The eastern portion of the town has had a wonderful growth and is badly neglected in the matter of facilities for putting out fires.

Haywards has caught the spirit of progress. A street railroad to connect the town with the railroad depot is being constructed. When the electric road from Oakland is built the present street railway will become part of the great electrical system.

The only form of commercial reciprocity with Canada likely to find much favor in this country is in the single article of coal, in which the advantage would be mutual. Pennsylvania would supply Ontario, and Nova Scotia Boston and New York, while British Columbia would help out the Pacific Coast. This is Senator Sherman's plan.

Oakland should have a baseball ground of more convenient location than the one at Emeryville, which, besides being out of the way, is too much subject to the influence of the sea breeze. The gore lot, when the marsh is filled between the railroads at East Oakland would make a perfect ground, or the marsh land, now being filled, at the foot of Alice street would be suitable and accessible.

A temporary shed is to be erected at the San Francisco ferry slips to serve as a passenger depot while the present structures are being torn down and replaced by something substantial. Even the temporary shed will be a relief from the the awful dungeon, the odors of which are familiar to all who have crossed the ferry in the last decade. Light and air should be the first things considered in the construction of a new building. In the meantime, why shouldn't the new ferry company make this transition period its opportunity for getting down to work?

The New York *Tribune* in humorous fashion describes the attitude of the Democratic politicians in regard to the census:

The Republican census was to be a robbery; it must be beaten somehow. So your Democratic wiseacre, with that amount of wisdom to the acre that distinguishes his race from afar, called in his grandfogger and his pettifogger and took counsel of them, as the ancient custom is. "Sit back in the harness and bray," said the grandifogger solemnly; "Make 'em take it in June" cried the shrill pettifogger, "pass the word no questions answered, then make believe the people that don't answer are left out purposely; demand a recount; if you get it ask for one everywhere, and keep on doing it until the cows come home, or 1900 comes; if you don't get it shriek no fair, bunco." So he did.

The Topeka *Journal* explains the operation of a financial crisis:

A forty dollar Santa Fe clerk was discharged the other day. He did not know it, but his discharge was the result of the financial crash in the Argentine Republic. Baring Brothers had immense sums invested in Argentine securities. When the securities dropped Baring Brothers found it necessary to economize. Being the backers of the Santa Fe railroad they insisted that the line should be run more cheaply. The Santa Fe immediately began to discharge all clerks that could be dispensed with, and even to save its old broom handles. So the forty dollar clerk had to go. Strange things happen, owing to the intimate connection of the world's business affairs. An event that may occur in China today may prevent a Topeka man from paying his tailor bill next year. The world is not as big a place as it used to be.

Professor Hilgard, in his annual report on the Agricultural College of the State University, suggests that there is a fine professional opening for young men who will devote themselves to the study of agricultural science. He says:

One of the great difficulties in the way of the the efficiency of both colleges and stations is that of finding a sufficient number of well-qualified officers. If, among the number of young men throwing themselves into professional life, a larger number would devote themselves to the filling of the thin ranks of those really qualified for the work contemplated by the Morrill and Hatch Acts, there would be fewer unsuccessful lawyers and physicians. For agricultural science now offers better rewards to a great many than are now earned in the overcrowded ranks of physicians, assayers and analytical chemists.

Already there is a demand in California for specialists in entomology, vinification, botany, the analysis of soils and fertilizers, and veterinary science.

### Another Playground.

Some information collected by the Fresno *Republican* respecting the sequoia forests of the southern Sierra, leads us to hope that Congress will not stop short of reserving for public purposes all that region in which the rivers of the San Joaquin valley take their rise. The park created by the Vandever act [illegible] a good beginning, but it is only a beginning, and does not by any means include the whole sequoia region. These forests [illegible] and over a belt of country some [illegible] miles in length, and there are more [illegible] twenty groves of the big trees [illegible]ted by distances of about three [illegible]t is not alone the preservation [illegible] noble examples of the fauna [illegible]ia which is to be kept in view [illegible] saving of the great forest [illegible]ards and economizes the wat[illegible] rivers, so useful to irrigate [illegible]tins below, besides making a [illegible]nt addition to the playground of [illegible]. Some of the features of this re[illegible] described by Frank J. Walker.

The heart of the Sierra, culminating in Mount Whitney, affords grand scenery of peculiar charm and great variety. There are three Yosemites rivaling their noble prototype in many features, with a [illegible] world of wonders clustering around the headwaters of Kern, Kaweah and Kings rivers. The grand canyon of the Kern is impressive, where for twenty miles the mad waters of the river are walled in with the continuous battlements of the California Alps, crowned with nameless and unnumbered domes and towers. Then, only a few miles across the divide, in Fresno county, extends the canyon of Kings river with its wealth of impressive scenery, and some eight miles farther to the north, also in Fresno county, the Valley of Tehipitee—the gem of the Sierra with its wondrous dome of rocks rising in rounded majesty some 6000 feet from the level of the river-cleft meadow at its feet. Yet a view of the most impressive and characteristic scenery of the region is to be earned by scaling one of the lofty peaks of the Kaweah range. At least a hundred peaks here rise to altitudes exceeding 10,000 feet. One never can forget the impression, who has once looked out over the California Alps from the pinnacle of Miner's Peak. As I once before said, in describing this scene: Here amid this companionship of peaks one beholds with speechless wonder the spectacle beyond. No satisfactory view of the Whitney range can be found from the San Joaquin plains. The intervening Kaweah range veils the view of the higher peaks beyond. But here, standing on the crest of the Kaweah Sierra, one looks across the Grand Canyon of the Kern, and the encircling wilderness of crags and peaks is beyond the power of pen to describe.

The new park has been named the General Grant Park. Besides the scenery of crag and cliff and tumbling streams it is dotted with what were in former years pleasant meadows, where grass and flowers grew shoulder high. These have been destroyed by the flocks of sheep which, year after year, ravage the Sierra destroying every green thing with hoof and tooth, or the fire of the reckless, wandering herder. A few years of care and preservation will restore them to their original beauty.

The editor of the Marysville *Appeal*, who is a good Republican, and keeps his weather eye open, thinks it would be folly for the party to go to the country in 1892 on the single issue of the McKinley tariff. The same feeling is shown by the leading Republican journals of the Mississippi valley. They regard the McKinley tariff as prohibitive rather than protective.

## REPAIRING THE FURNACES.

### The Work in Progress at the Judson Iron Mills.

**The Strikers Are Not Permitted to Enter the Mills and Guards Are Posted at the Gates.**

Apparently the situation today at the Judson Iron Works is unchanged. The strikers congregate in small squads and discuss the situation. They all seem confident of ultimate success, some declaring that the strike is practically won at the present time. Superintendent Beauregard has decided to repair all of the furnaces as well as the boilers. This work will take three or four weeks it is said, and in the meantime the strikers have nothing to do but to wait. None of the strikers are permitted to enter the works, and for the purpose of enforcing this order two guards have been stationed at the gates.

### THE STARR ESTATE.

**No Compromise With the Claimant to a Share of the Property.**

*To the Editor of The Tribune*—Sir: In the article in your issue of the 26th inst., headed "Is He a Sixth Starr?" it is stated on the authority of Mr. Young, of Gordon & Young, that the heirs of the Starr estate have made an offer to compromise the case of William M. Starr, who claims to be an illegitimate son of Lewis M. Starr, and that William L. Starr refused the sum offered. Your reporter adds: "It is stated that he was offered $500 to give up his contest."

Mr. Young assures me that he has made no such statements to your reporter or anyone else. I will add that no facts exist which would justify such statements.

No one connected with the Starr estate has often [illegible] agreed to, and none will offer or agree to pay $500 or any other sum in compromise of the claim referred to. As I am not in the habit of trying my cases in the newspapers, I say nothing of the merits or demerits of the claim.

E. W. McGRAW,
Attorney for the Starr estate.
San Francisco, November 29, 1890.

### ARDELL HELD.

**A Clear Case Made Out Against the Altamont Thief.**

William Ardell the youth who stole a tray of diamonds from Potter & Bishop's store on Washington street, was examined this morning before Judge Henshaw on a charge of grand larceny, and was held to answer in the Superior Court with bail fixed at $200. He acted like an obstinate in court.

**Miss McClellan's Art Reception.**

Miss E. M. McClellan exhibited at her art reception, last week, a 10x15 foot canvass, being a copy of K. Makoffsky's famous picture of "A Famous Wedding Feast," the original of which is owned by a San Francisco gentleman, who now has it on exhibition. All the details of the celebrated work are carefully preserved in the copy. Miss McClellan was awarded a diploma at the Mechanics' Fair for her display of paintings. Among others who viewed the pictures on Saturday last, were: Mrs. George Grant, Miss Abbie Grant, Mrs. Watkins, Mrs. Hart, the Misses Hart, Mr. and Mrs. Perry Johnson, Mr. and Mrs. Robert Noblett, E. C. Chapman, Mrs. C. A. Bean, H. B. Montague, Miss Mabel T. Grey, W. W. Fogg, Mrs. Magagnos, Misses Mollie and Tillie Beaulieu, Mrs. Forester, Miss Rose Forester, Dr. Brown, Captain Charles Hallett, Miss Bernheim, Mrs. Dr. Hook, Miss Kirchner; L. Villegia, C. B. Hollywood, S. J. White, Chas. Root, Mrs. Charles Root, Mrs. K. Venchiarutti, Dr. and Mrs. Kreichbaum, Miss Mabel Mansfeldt, Mrs. Staples, Mr. Otey, Mrs. W. W. Allen, Mrs. J. McVey.

**Without a License.**

The case of C. S. Anderson, who is charged with selling liquor without a license, was called this morning in the Police Court, and the case was set for a week from date.

**Malicious Mischief.**

Robert Whitlock, who cut down the hedge at Israel Knox's place, was arraigned this morning for malicious mischief, and pleaded not guilty. He will be tried on December 4th.

**A Clear Case.**

Tom Rodgers was tried in the Police Court this morning for battery on Otto Schmidt, and was found guilty. Judgment was, however, suspended.

### MR. WILDER NOT IN A HURRY.

**The Changes to be Made on This Division of the Railroad.**

"I have not fully decided what changes I shall make in the arrangement of the division as now constituted," said Division Superintendent A. D. Wilder of the Southern Pacific Company this morning. "I have been all over the lines, both old and new, getting acquainted and seeing what could be done to economize a little. There will be some changes made, but what they are has not yet been determined upon."

### NOW IT'S THE OTHER ONE.

**A Crop of Rumors About the Division Bank Short Line.**

The railroad rumorist now has it that the recent re-incorporation of the California Railway to the Laundry Farm has something to do with the sudden activity of the Atchison, Topeka & Santa Fe Railroad, and the building of the Wilbur line through the San Joaquin Valley. It is said that the Laundry Farm route will be pushed through the hills into Contra Costa county, or else will be run out of the Haywards Pass to Livermore and through Corral Hollow into the San Joaquin Valley to meet the Wilbur line. This company could easily find water front on the tidal canal or in Alameda.

**On Time.**

All trains were on time at the pier today.

### AN AMERICAN TICKET.

**The Organ of the Party Makes Charges and Nominations.**

The *American Standard*, organ of the American party, charges that the Oakland City Council is under the control of the retail liquor dealers, and that the Board of Education is dominated by Father McSweeney and the Catholic Church, because of the J. L. Davie-Principal Dunbar incident. So it proposes as a cure for all these municipal ills the election, in March next, of the following American ticket: Mayor, J. L. Davie; First ward—Councilman, Walter F. Price; School Director, Fred L. Burt; Second ward—Councilman, C. D. Burnham; School Director, Park Fellows; Third ward—Councilman, George Burbeck; School Director, A. M. Benham; Fourth ward—Councilman, E. C. Williams; School Director, J. M. Bassett; Fifth ward—Councilman, L. A. Mitchel; School Director, E. S. Finch; Sixth ward—Councilman, William Winnie; School Director, A. W. Craig; Sixth ward—Councilman, C. H. Reed; School Director, V. S. Northey; Councilmen-at-large, George H. Wheaton, Thomas Bradley, O. M. Sanford, J. F. Chapman; School Directors-at-large, Charles G. Reed; Columbus Brier; E. C. Convelier; Arthur Breed.

### SALOONS AND SQUARES.

**The Ordinance and Judiciary Committee of the Council in Session.**

The Ordinance and Judiciary Committee of the Council considered various saloon matters last night, and recommended rejection of the application of Granberry & Williams of 834 Broadway. The application of Henry Ohs of 724 East Fourteenth street was laid on the table for further consideration.

The ordinance appropriating $1000 for the construction of sidewalks around Jefferson Square was recommended for final passage.

The ordinance drawn at the request of the Federated Trades, and making eight hours a day's labor on all city work, was pigeon-holed.

**The Club License Case.**

City Attorney Johnson has obtained an extension of time until December 4th in which to file briefs in the test case against James Vance, Steward of the Athenian Club, which will decide whether a club can be compelled to pay a municipal liquor license. Mr. Johnson went to the law library this afternoon to delve among the authorities and he has hopes of making a good answer to the presentations of attorneys W. W. Foote and F. S. Stratton.

**O'Neil Found Guilty.**

Martin O'Neil was on trial in the Police Court yesterday afternoon for battery on Copeland, the man who was struck outside the White House some time ago and lay unconscious for several days. He was adjudged guilty and was ordered to appear for sentence on Monday. An appeal, it is understood, will be taken.

**The Jacinto Case.**

J. Jacinto, the boy who threw stones at the old Chinaman at Nineteenth avenue, was ordered today by Judge Henshaw to appear for trial on December 1st.

**A Great Event.**

The sensation of the hour is a monster sale at Jas. A. Joyce's dry goods stores, on Washington street. This house has already advertised an immense purchase of underwear from the California Hosiery Company, and the figures at which the goods are placed before the public are such as were never heard of before in this city. The stock is grabbed and tossed in the scramble now going on and buyers are bracing themselves for the early choice. Mr. Joyce's popularity as a merchant is well known, so when he announces an event like the above sale, the people recognize it as an occasion for real bargains.

**To Our Old Friends and Customers.**

G. W. Meyer, the well known and popular hatter is now located on Washington street, under the Crellin Hotel, where he keeps the best assortment of Eastern and European hats ever imported to this city. In price, durability, fine workmanship, their hats cannot be excelled. Call on G. W. Meyer & Co., if you want a hat to fit and look well. Silk hats from $5 to $8.

**You Surprise Me**

$2 shoes, where did you get them? Wentworth's, 1053 Washington street. Equal to any $3 shoe sold elsewhere.

**"My Cake is Dough,"**

I did not use Sperry's Flour.

For restoring the color, thickening the growth, and beautifying the hair, and for preventing baldness, Hall's Hair Renewer is unsurpassed.

**New Millinery**

At M. Rey Wilson's. Select assortment of drab and grey novelties, also made birds. 1255 San Pablo Avenue and 506 Fifteenth Street.

Try Cal. wine 5c a glass at Theo' Geir's.

Stylish long handle shell Lorgnettes, Muller's optical depot, 135 Montgomery street, near Bush, San Francisco.

Violin, banjo and guitar strings, 10 cents each. Clark Wise, 1008 Broadway.

$10,000 worth of furniture wanted at West's Furniture House, 473, 475, and 477 Twelfth street.

Patti Opera Cream, the most exquisite preparation for beautifying the complexion; removes wrinkles. Ask druggist for it.

J. L. Lyon & Son buy furniture.

J. L. Lyon & Son sell ranges.

H. Schellhaas' woven wire beds.

J. L. Lyon & Son want to see you.

For elegant cabinet photographs at $1.50 per dozen, go to the New York Gallery on Twenty-third avenue, No. 1115.

Lincoln Park Lots on Piedmont cable, on easy terms. Laymance & Co., 466 8th st.

*Schillings Best*
*Trial will tell how they excell*

Large stock of new 50 cent books. Clark Wise 1008 Broadway.

Lincoln Park Lots on Piedmont cable, on easy terms. Laymance & Co., 466 8th st.


# By All Odds

The most generally useful medicine is Ayer's Pills. As a remedy for the various diseases of the stomach, liver, and bowels, these Pills have no equal. Their sugar-coating causes them not only to be easy and pleasant to take, but preserves their medicinal integrity in all climates and for any reasonable length of time. The best family medicine, Ayer's Pills are, also, unsurpassed for the use of travelers, soldiers, sailors, campers, and pioneers. In some of the most critical cases, when all other remedies have failed,

## Ayer's Pills

prove effective.

"In the summer of 1864 I was sent to the Annapolis hospital, suffering with chronic diarrhea. While there, I became so reduced in strength that I could not speak and was compelled to write everything I wanted to say. I was then having some 25 or 30 stools per day. The doctors ordered a medicine that I was satisfied would be of no benefit to me. I did not take it, but persuaded my nurse to get me some of Dr. Ayer's Pills. About two o'clock in the afternoon I took six of these pills, and by midnight began to feel better. In the morning the doctors came again, and after deciding that my symptoms were more favorable, gave me a different medicine, which I did not use, but took four more of the pills instead. The next day the doctors came to see me, and thought I was doing nicely, (and so did I). I then took one pill a day for a week. At the end of that time, I considered myself cured and that Ayer's Pills had saved my life. I was then weak, but had no return of the disease, and gained in strength as fast as could be expected."—F. C. Luce, Late Lieut. 56th Regt. Mass. Vol. Infantry.

"Ayer's Pills are

## The Best

I have ever used for headaches, and they act like a charm in relieving any disagreeable sensation in the stomach after eating."—Mrs. M. J. Ferguson, Pullens, Va.

"I was a sufferer for years from dyspepsia and liver troubles, and found no permanent relief until I commenced taking Ayer's Pills. They have effected a complete cure."—George W. Mooney, Walla Walla, W. T.

## Ayer's Pills,

PREPARED BY
DR. J. C. AYER & CO., Lowell, Mass.
Sold by all Druggists and Dealers in Medicine.


**SOMETHING TO REMEMBER.**

**When You Move See That You Consult the Whitney Company.**

Since its consolidation as one general express company, the management of the Whitney and Oakland Transfer Company has perfected the express business wonderfully. Peculiarly constituted wagons have been built for handling furniture and bulky articles requiring care in handling, and a very important matter for travelers to bear in mind is that trunks and baggage are checked directly at their door for all parts of the United States, thus avoiding the confusion at the wharf or depot. The company does a general express and transfer business and its office is at 422 Ninth street, east side of Broadway.

**Reading and Musical.**

The literary and musical people of Oakland are taking great interest in Mr. Wm. Elenor John's debut as a dramatic reader at the First M. E. Church, corner Fourteenth and Clay streets, on Thursday evening, December 9th. Oakland's very best musical talent has been secured for the occasion. Tickets may be had at Bowman's, Kirkland & Trowbridge's and at Bart Morgan's drug stores and at Kohler & Chase's, 1014 Broadway. Secure your reserved seats immediately.

Those who desire to see fine work in cleaning and dying are cordially invited to call at the Philadelphia cleaning and dying works where they have on exhibition some of the best work executed by man, consisting of rich laces, heavy robes, rugs and fancy dresses. This establishment is by far the greatest of its kind on the coast, as their work far exceeds even what it is represented to be. Their establishment is located at 833 Washington street.

**Invitations and Programmes.**

Those desiring invitations, dance orders, and programmes for parties and balls can have the same printed at the lowest rates at The Tribune printing office, where a selection can be made from a large, choice, and handsome lot of samples just received from the East.

Fits: All Fits stopped free by Dr. Kline's Great Nerve Restorer. No Fits after first days use. Marvelous cures. Treatise and $2.00 trial bottle free to Fit cases. Send to Dr. Kline, 931 Arch St., Phila Pa.

If the public will only call and price the goods, it will prove ours a bona fide sale. 867 Washington street.

Lost Friday, a bundle of checks payable to Geo. Schmidt, tax collector or order. The checks were signed by R. F. Banker, Martin Kellogg, E. W. Carpenter, W. J. Dingee and others. Payment has been stopped at H. Banks, so the finder will please return same Union National Bank, Oakland.

When, from any cause, the digestive and secretory organs become disordered, they may be stimulated to healthy action by the use of Ayer's Cathartic Pills. These are prescribed by the physicians, and are for sale at all the drug-stores.

**Dr. Wistar's Wild Cherry Balsam.**—This Balsamic compound has become a home fixture. Let all who suffer, and have in vain attempted to cure their coughs, colds, bronchial or pulmonary complaints, make use of this unequaled remedy.

Half bottle of wine 10c. at Theo' Gier's, 915 Washington street.

"The Eclipse" saloon 1456 7th st., branch Oakland Base Ball grounds; best liquors and cigars. Gus A. Roemer, Prop.

**New Millinery**

At M. Rey Wilson's. Select assortment of drab and grey novelties, also made birds. 1255 San Pablo Avenue and 506 Fifteenth Street.

**Full Line**

Bedroom suits at the old reliable H. Schellhaas' 408 Eleventh street.

**No. 1**

Wool mattresses and parlor furniture at H. Schellhaas' 408 Eleventh street.

For a fine hot Lunch and Buffalo Beer on tap, go to the Bon Ton, cor. Eleventh and Broadway, Vincent Hourat & Co., Props.

"Woman, Her Diseases and their treatment." A valuable illustrated book of seventy-two pages sent free, on receipt of 10 cents to cover cost of mailing, etc. Address P. O. Box 1066, Phila., Pa.

Lincoln Park Lots on Piedmont Cable on easy terms. Laymance & Co., 466 8th st


Highest of all in Leavening Power.—U. S. Gov't Report, Aug. 17, 1889.

# Royal Baking Powder

ABSOLUTELY PURE



ADVERTISEMENTS.

# FIVE LOTS!
## FOR SALE

On the Northeast Corner Eighth Avenue and East Eighteenth Street

EIGHTH AVENUE

Is one of the most handsomely improved streets of East Oakland; is sewered and macadamized, and cement sidewalks are laid in front of this property.

EAST EIGHTEENTH STREET

Is the most important east and west thoroughfare north of East Fourteenth street. It is the most northerly street having a level grade. It is the only street opening directly into the Boulevard.

PRICES, from $700 to $900 Per Lot!

TERMS—One-third Cash; balance yearly at Only 7 Per Cent Interest.

—APPLY TO—
E. A. HERON,
1050 Broadway,
Corner 11th St., - - Oakland.

# Christian Schreiber

Comes to the front with a full line of better Furniture, Upholstery, Bedding and larger stock of Carpetings, Lace Curtains and Portieres made this season at lower prices than ever; improvement and progress run side by side with large sales; low prices are nothing unless they are tied to sterling value in the goods and workmanship. We are ready to show you a large line of Parlor Desks, Bookcases, Secretaries, Bric-a-Brac, Cabinets and Music Stands in antique Oak (sixteenth century finish—cherry and walnut), also Chairs and Rockers of the latest designs suitable for Holiday Presents. Come and see them before purchasing elsewhere.

Goods delivered free to any part of Oakland, Alameda and Berkeley.

CHRISTIAN SCHREIBER
1064, 1066, 1070 Broadway.
TELEPHONE 72.

# LADIES LOOK HERE

The Parisian Novelty Bazar is going out of business. All of the elegant stock of the latest novelties, suitable for Christmas gifts, are offered at less than first cost price. No reasonable offer for any article will be refused. The fixtures and show-cases are for sale.

The stock is now comprising the latest in fine albums, dressing cases, jewel cases, writing desks, French bisque figures, etc.: also a splendid line of rolled gold jewelry.

PARISIAN NOVELTY BAZAR!
1163 Washington St.,
Near 14th Street, - - Oakland.

# FOR RENT

We have had more applications for houses, flats and cottages of a good class, to rent, than we can supply.

If you have property to let we can secure you a tenant at an early date.

Rents Collected.
Money Loaned with no expense to the lender.
Personal attention given to the general care of property.

Rental Department of
Blow & Warder,
414 NINTH STREET.
Near Broadway, Oakland.

# MONEY TO LOAN,

Amounts to Suit. Low Rate of Interest.

WILLIAM J. DINGEE
460 and 462 Eighth St., Oakland.

CORNS—MONEY RETURNED
If Kelly's Corn Cure fails, Different in effect and formula from any other. Harmless. Take no other. 25 cents. F. S. KELLY, proprietor, 602 Eddy street, San Francisco. For sale by P. J. REILLY, 857 Broadway, one door below Seventh street.



ADVERTISEMENTS.

# FARMS & RANCHES

Large and Small,
......FOR......
FRUIT, VINES,
GRAIN,
—OR—
STOCK RAISING
A FINE LIST.

To exchange for Oakland property, or for sale at bargains. It will pay you to call and see them, day or evening. Also, bargains in and about Oakland in great variety.

WILL H. BURRALL,
Real Estate, Loan Agent and Notary,
1016 BROADWAY.

# Rare Chances
FOR SALE.

A desirable property, northwest corner, 100x150, on Twelfth street, five minutes' walk from Broadway; fine house of 10 rooms, good stable, yard planted with finest shrubbery; patent stone walks on both streets. *Can be bought for less than the land is worth.*

New house of 8 rooms, all modern improvements, lot 30x115; Poplar street, near Tenth. Easy terms.

Beautiful cottage, 7 rooms, on Twenty-fourth avenue and East Twenty-first street, East Oakland; large lot.

Fine residence of 9 large rooms, bath, store rooms and all modern conveniences, lot, 100x115, situated on the *northeast corner of East Sixteenth street and Eighth avenue*, yard finely improved. Easy terms. *Must be sold.*

A number of finely-located lots in East Oakland, Alameda and Berkeley. *Cheap.* Easy terms.

Lots and acres at Fruit Vale and vicinity. *Ranches*, large and small, in Alameda, Contra Costa, Napa and Sonoma counties for sale, or exchange for Oakland property.

For full information apply to

GRANT I. TAGGART
966 Washington St., Oakland.

# FOR RENT!

FURNISHED: House of nine rooms, nicely furnished, including piano; location on Poplar street, near Adeline street station. Rent, $60 per month to satisfactory tenant.

UNFURNISHED: Cottage of six rooms on 26th street, near Broadway. Rent, $25.

House of seven rooms on 24th street, near Telegraph avenue; stable, etc. Rent $27.50

House of eight rooms on Frederick or 19th street, near Telegraph ave.; good locality. Rent, $35.

A number of small cottages in good neighborhood. Rents from $15 to $25 per month.

APPLY TO
RILEY & JACKSON
Real Estate Brokers,
466 TENTH ST., - - OAKLAND.

# FOR SALE.

$2250—New five room cottage lot 25x150
$2600—Six room cottage; lot 30x125.
$1400—Four room cottage; lot 25x120.
$1600—Four room cottage; corner lot 25x120
$7500—Modern 9 room house; large lot
$3500—Finest corner on 10th ave.; 100x150.
$2850—Fine corner on 13th ave.; 50x115.
$3600—Fine corner on 22th ave.; 120x150.

TO LET, WITH ALL CONVENIENCES—A Home Restaurant in good location. Houses built on installments. Lots, blocks and ranches for sale.

MATHEWS & LARUE,
626 East Twelfth Street

J. H. Macdonald & Co.,
470 Ninth St., Oakland.

30 ACRES FOR SALE
—IN—
EAST BERKELEY.
Four Blocks from Railroad Station,
$30,000 - - - 1-4 Cash

OUR LEADER!

THE LATEST STYLE

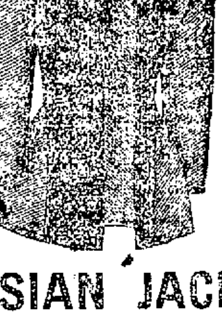

RUSSIAN JACKET

Can be worn open or closed; low neck or high neck; made of all wool cloth; collar reveres and facing of astrachan; high shoulders. San Francisco' houses advertise the same for $15.00.

OUR PRICE $10.00

Kahn Bros.,
1105, 1107, 1109 Broadway,
Above Twelfth street.



ADVERTISEMENTS.

# Sworn Affidavit of B. S. Morris

STATE OF CALIFORNIA, County of Alameda. } ss.

B. S. Morris, being duly sworn, deposes and says: That the firm of Herman Lesser & Co., of which he is a member, have purchased the entire stock of Boot, and Shoes of the firm of Lesser Bros., No. 406 Kearny street, San Francisco, Cal. and which stock was inventoried at $16,432 66 (sixteen thousand four hundred and thirty-two and sixty one-hundredths dollars), has been purchased by them at the rate of 43½ per cent on the dollar; that the firm of Herman Lesser & Co. desire to give the citizens of Oakland the benefit of this bargain, and will sell the aforesaid stock on and after 10 o'clock A. M., Saturday, October 25, 1890, at the rate of 50 cent on the dollar of the original purchase inventory prices. This sale is only to continue for 28 days, ending November 22, 1890. B. S. MORRIS.

Subscribed and sworn to before me this 23d day of October.
[SEAL.] MAX MARCUSE, Notary Public.

THE ABOVE STOCK ON SALE
—AT—
# HERMAN LESSER & CO.
903 & 905 BROADWAY,
NEAR EIGHTH : : : : : : : : OAKLAND, CAL.

# ON SPECIAL SALE TODAY.

Manufacturers' Stock of Fine Home-Made Comforters.

Manufacturers' Stock of Fine White and Grey Blankets.

Manufacturers' Stock of Fine Lace Curtains.

Children's Shirts, Men's Shirts, Boys' Shirts for 50c on the Dollar.

SPECIAL BARGAINS.

300 Dozen Men's All-wool Shirts, all sizes, worth $1.25 each, for - - - - - - - - 50c
300 Pieces Canton Flannel for - - - - - - 5c yd

GREAT BARGAINS ALL OVER THE HOUSE

# At John Hanly's,

Cor. 11th and Washington Sts., Oakland.

NO CONNECTION WITH ANY OTHER STORE IN TOWN.



500 Boxes London Layer Raisins, $1 Per Box

200 Doz. Crosse & Blackwell's Jams in Glass at 25c Jar, $2 50 Doz.

EXCLUSIVE DEPOT FOR THE GENUINE D. D. WILCOX'S DAIRY BUTTER,
Formerly Known as the Famous L. K. Baldwin's.

Wiesbaden Fruits, French Prunes, Dehesa Layer Raisins, Smyrna Figs Candied Peels, Lemon, Orange and Citron.

IMPORTED SARDINES, HERRINGS, EELS, HALIBUT, FINNAN HADDIES, CAVIARE MACKEREL, ANCHOVIES AND OYSTERS.

OAKLAND DEPOT FOR HERCULES BAKING POWDER,
Endorsed by the Highest Authorities for Purity, Strength and Perfection.

We Are the Importers of English, French, German and American Table Luxuries, Fancy and Staple Groceries and East Indian Condiments.

# HARRISON & BOYCE,
The Leading Grocers.
411 12th St., Next to City Market, Oakland, and 1150 and 1152 East 14th St



The Albany

Corner Broadway and 15th Streets.
G. A. MAUERHAN, - - - - - - - - - - - Proprietor
Just Completed and Handsomely Furnished.

Only one block from the Narrow Gauge Depot. A First-class Hotel and Family Home, with Improved Elevator, Artesian Water and Unsurpassed Table. Special inducements to Families and Tourists.

PHOTO STOCK HOUSE

CAMERAS, KODAKS, CHEMICALS.
Latest PHOTOGRAPHIC Novelties.
Seed's Dry Plates.
Printing for Amateurs. Free Instruction for Beginners.
MORRIS & DANN - - - - - 875 Washington St., Cor. Tenth.

The Lace House.

D. SAMUELS, 123 to 129 Post St., San Francisco,
IMPORTER OF DRY GOODS, WHOLESALE AND RETAIL.

Ladies' Misses' and Infants' Wardrobes. Bridal Outfits complete. Infants Outfits complete. Mourning Outfits complete.
Also have every article that is kept in a first class store, at THE LOWEST PRICES and THE MOST RELIABLE GOODS.
D. SAMUELS.

# SUITS ON INSTALLMENTS!

Half Cash, Balance in Weekly Payments.

LEON LEMOS, Merchant Tailor, of 1326 Market Street, San Francisco, has given the agency to the Oakland Portrait Co., S. MORRIS & Co., Props., 1757 Seventh Street, Oakland, Point Station, which firm has in their place of business a full line of Samples and Woolens.